

**Annual  
Fact Book  
2006-2007**



**Fayetteville State University  
Office of Institutional Research**

# TABLE OF CONTENTS

## General Information

Statement of Educational Mission, Philosophy and Values .....	2
Administration .....	3
History of Fayetteville State University .....	6
University of North Carolina Board of Governors .....	10
Institutional Memberships, Accreditation, Centers and Special Programs.....	11
Fayetteville State University Organizational Chart .....	12
Academic Program Inventory .....	13

## Students

<b>Narrative Summary of Student Data .....</b>	<b>16</b>
--	-----------

<b>First Time Freshmen Enrolled by Gender.....</b>	<b>18</b>
By Age .....	19
By Residency .....	20
By Race.....	21
By SAT Verbal .....	22
By SAT Math.....	23
By SAT Combined.....	24
By High School GPA.....	25
By Class Rank in Quintiles .....	26
By Class Rank in Quartiles .....	27
By Predicted GPA.....	28

<b>Total Student Enrollment by Gender.....</b>	<b>29</b>
By Age .....	30
By Residency .....	31
By Race.....	32
By Enrolled Status .....	33
By Citizenship.....	34
By Housing Status.....	35
By Semester Credit Hours .....	36
By Transfer Hours Applied.....	37
By Classification.....	38
Undergraduate and Graduate By Major .....	44
Upper Division (junior, senior, and graduate) Enrollment 2002-2007 .....	52

<b>Degrees Conferred 2002-2007 Comparison by Level and Month .....</b>	<b>53</b>
By Residency and Race .....	54
By Gender and Citizenship .....	55

By Teacher Certification.....	56
Degrees Awarded By Major .....	57
Degrees Awarded By County 2004-2007 .....	58
Degrees Awarded By State 2004-2007 .....	61
Retention, Graduation, and Persistence Rates .....	64

**Faculty and Staff**

<b>Full-Time Faculty 2003-2006</b> By Gender and Race .....	66
By Tenure Status and Position.....	67
By Degree and Average Salary.....	68

<b>Employees 2001-2006</b> By Race and Gender.....	71
By Status and Classification .....	72
Employee Statistics Fall 2003-Fall 2006 .....	73

**Finances**

Finance Report Fiscal Years 2002-2006.....	76
IPEDS Finance Survey Fiscal Years 2002-2006 .....	77
Detailed Tuition and Fees Fall 2006-Spring 2007 .....	82
Financial Aid 2002-2007 By Type and Dollars.....	84
Financial Aid Comparative Statistics 2003-2006 .....	85
Summary of Financial Need Not Met by Financial Aid Awards 2003-2006 .....	87

**Facilities**

Facilities Inventory .....	109
Fayetteville State University 2000 Bond Program Distribution.....	110
Fayetteville State University 2000 Bond Projects Updates.....	111

# General Information

## Institutional Profile Fall 2006

Established:	1867
Control:	State
Highest Degree Offering:	Doctorate
Accreditation:	Southern Association of Colleges and Schools
FICE Code:	002928
Level:	Comprehensive I
School Motto:	Res Non Verba "Deeds not Words"
School Colors:	White & Blue
School Song:	" <i>Old White and Blue</i> " by Mary T. Eldridge
School Mascot:	Bronco
Fall Enrollment:	6,301 (5,399 undergraduate)
Top Majors:	Business Administration, Criminal Justice, Psychology and Sociology
Degree Areas:	Bachelor – 43, Master – 23, Doctor – 1
Estimated Annual In State Costs:	\$3,245 – undergraduate (room & board \$7,815) \$3,239 – graduate
Demographics:	Female – 70%, Black – 72%, In State – 94%
Employees:	Total – 864, Full-Time Faculty – 184 (90 % hold a doctorate or 1 <sup>st</sup> professional degree)
Facilities:	38 buildings on 156 acres
Annual Budget (FY 2006):	\$98,381,114.00



## General Information

### Statement of Educational Mission



Fayetteville State University is a regional public comprehensive university, offering degrees at the baccalaureate and master's levels and a doctorate in Educational Leadership. The primary mission of Fayetteville State University is to provide quality education to its students through a basic liberal arts foundation, specialized professional training, and specific graduate programs. Committed to excellence in teaching, research, and service to the community, the university seeks to prepare its students and graduates to lead meaningful and productive lives. In doing so, Fayetteville State University strives to produce creative thinkers and leaders who will reach beyond current intellectual and cultural boundaries to become change agents for shaping the future of the nation and the world.

As a part of its broader mission, the university extends its services as a regional institution by providing life-long learning experiences and opportunities to the university's immediate and extended communities and serving as a resource for business, education, and culture in North Carolina.

### Philosophy and Values

Fayetteville State University is committed to educating students in the liberal arts tradition and to the belief that the intellectual life of the student is to be cultivated for the good of the individual and humankind. The university embraces the philosophical and educational beliefs that a strong liberal arts education should foster in students the independence of mind, clarity of thought, and depth of spiritual vision that will inspire them to contribute integrally to the good of society and the quality of life for all of humankind.

In keeping with these beliefs, Fayetteville State University strives to prepare students to think critically, to appreciate the arts, to express themselves creatively, and to make independent and rational judgments. The university also endeavors to cultivate in students a respect for the earth and its peoples, engendering in them both an appreciation of the diverse cultures around the globe and a sense of responsibility for preserving the earth and its treasures.

Through disciplined scholarship and creativity, students are prepared to compete in and contribute to both the artistic world and the world of the marketplace while maintaining high standards in their personal and professional lives. In short, Fayetteville State University aspires to cultivate intellectual growth and excellence of scholarship, inculcating in students a love of truth, of beauty, and of goodness to attune them to a lifelong pursuit of the ideals of learning, of humane values, and of selfless service to humankind.

## **Administration**

### **Board of Trustees**

Mr. John B. Brown, Chair  
Dr. John R. Griffin, Vice Chair  
Ms. Gloria A. Moore-Carter, Secretary  
Mr. Jerry C. Dean  
Dr. Shirish D. Devasthali  
Mr. Nathan T. Garrett  
Dr. John R. Griffin, Jr.  
Dr. Catherine LeBlanc  
Ms. Juanita Pilgrim  
Mr. Stephen W. Raper  
Ms. Sylvia Ray  
Ms. Keisha Robinson  
(Ex Officio-SGA President)  
Mr. T. Michael Todd  
Mr. Roosevelt Wright

### **Administrative Officers and Department Chairs**

**T. J. Bryan**, B.A., M.A., Ph.D.  
Chancellor  
**Juliette B. Bell**, B.A., Ph.D.  
Provost and Vice Chancellor for Academic Affairs  
**Mary Bailey**, B.S., M.S.  
Interim Vice Chancellor for Institutional  
Advancement  
**Olivia Chavis**, B.S., M.Ed.  
Vice Chancellor for Student Affairs  
**Latonya Hankins**, B.S., M.A., C.P.A.  
Vice Chancellor for Business and Finance

\*\*\*\*\*

**Arasu “Nick” Ganesan**, B.A., M.B.A.  
Chief Information Officer  
**Wanda D. Jenkins**, B.B.A., M.B.A., J.D.  
Chief of Staff and Legal Counsel  
**Tendai Johnson**, B.A., M.A., A.B.D.  
Special Assistant to the Chancellor for Title III,  
Institutional Effectiveness and Assessment  
**Suzetta Perkins**, A.A.S., B.S.  
Secretary of the University

\*\*\*\*\*

**David E. Barlow**, B.S., M.S., Ph.D.  
Dean, College of Basic and Applied Sciences  
**Paul Prabhaker**, B.S., M.S., M.B.A., Ph.D.  
Dean, School of Business and Economics

**Valentine James, B.S., M.A., Ph.D.**  
Dean, College of Humanities and Social Sciences  
**Ernest McNeill, B.A., M.Ed., Ed.D.**  
Interim Dean, School of Education

\*\*\*\*\*

**David Allen**

Executive Director for Military Affairs  
at Fort Bragg

**Carrol Arnold**

Assistant Vice Chancellor for Academic  
Affairs – Honors Program

**Dena Campbell**

Associate Vice Chancellor for Business  
and Finance

**Shirley Chao**

Assistant Dean, School of Basic and  
Applied Sciences

**Curtis B. Charles**

Assistant Vice Chancellor for Academic  
Affairs

**Yunkai Chen**

Assistant Vice Chancellor for  
International Education

**Arnold Cooper**

Associate Vice Chancellor for Academic  
Affairs

**Juanette Council**

Associate Vice Chancellor for Student  
Affairs

**Marvin Curtis**

Assistant Dean of Graduate Studies for  
the College of Humanities and Social  
Sciences

**Stanley Douglas**

Associate Vice Chancellor for Facilities  
Management

**Landon Hadley**

Dean of Students

**Pamela Jackson**

Assistant Dean for Assessment, School  
of Business and Economics

**Joshua Malcolm**

Assistant University Legal Counsel

**Sabrena McDonald**

Interim Assistant Vice Chancellor for  
Human Resources

**Greg Moyd**

Assistant Vice Chancellor for Student  
Affairs

**Daniel Okunbor**

Assistant Dean, School of Basic and  
Applied Sciences

**Roxie Shabazz**

Associate Vice Chancellor for  
Enrollment Management

**Jon Young**

Senior Associate Vice Chancellor for  
Academic Affairs

**Assad Tavakoli**

Associate Dean, School of Business and  
Economics; Director of the MBA  
Program

\*\*\*\*\*

**Joe Alston**

Director of Business Services

**Hattie B. Bazemore**

Director of Teacher Education

**David Beach**

Director of Systems and Procedures  
for Business and Finance

**Matthew Bowman**

Director of Early Childhood Learning  
Center

**John Brooks III**

Director of University College

**Rudolph Cardenas**

Director of Planning and Construction

**Lena Clayton**

Director of Health Services

**Charles Darlington**

Interim Director of Admissions

**Emily Dickens**

Director of Constituent Relations

**Kamesia Ewing**

Director of Financial Aid

**Deborah Gibbs**

Treasurer/Bursar

**Patricia Heath**

Director of University Testing Services

**Dorothy Holmes**

Executive Director of Special Programs

**Joseph Johnson**  
 Director of the E.d.D Program

**Barbara Jones**  
 Director of Extended Learning

**Paris Jones**  
 Director of Advisement/Career Services

**Wendy Jones**  
 Director of Development

**Yali Li**  
 Director of the Foreign Language  
 Lab

**Willie Mae McIntyre**  
 Director of Purchasing

**Ben Minter**  
 Director of Marketing and Events

**Victor Pace**  
 Director of Alumni Affairs

**Adrina Russell**  
 Director of Student Life and Housing

**Fred Sapp**  
 Director of the Center for Personal  
 Development

**Lisa Shirley**  
 Director of Budget

**Floyd Shorter**  
 Director of Business Center

**Gregory Taylor**  
 Director of the Small Business and  
 Technology Development Center

**Sarah Thomas**  
 Registrar

**Peter Valenti**  
 Director of Teaching and Learning  
 Center

**Darrell Vickers**  
 Director of Fayetteville State University  
 at Seymour Johnson Air Force Base

**Ivan Walker**  
 Director of Institutional Research

**George Sullivan**  
 Director of Internal Audits

**Michelle Whitaker**  
 Director of IT Operations

**Jeffery Womble**  
 Director of Public Relations

**Bobby Wynn**  
 Director of Library Services

\*\*\*\*\*

**Adegoke Ademiluyi**  
 Chair, Department of Government and  
 History

**Samuel Adu-Mireku**  
 Chair, Department of Sociology

**Vinod Arya**  
 Chair, Department of Math/Computer  
 Science

**Melissa Barlow**  
 Interim Chair, Department of Criminal  
 Justice

**Gennifer Bell**  
 Chair, Department of Educational  
 Leadership

**Jeffrey Cassisi**  
 Chair, Department of Psychology

**Evangeline Cheeks**  
 Chair, Department of Aerospace Studies

**Gloria Elliott**  
 Interim Chair, Department of Health,  
 P.E., and Human Services

**Kathleen Gurley**  
 Interim Chair, Department of  
 Management

**Carolyn Jewell**  
 Chair, Department of Marketing and  
 Business Education

**Ronald Johnston**  
 Chair, Department of Natural Sciences

**Petur Jonsson**  
 Chair, Department of Managerial  
 Economics and Finance

**Kernaa D. McFarlin, III**  
 Chair, Department of Military Science

**Edward McShane**  
 Chair, Department of English and  
 Foreign Languages

**Terri Moore-Brown**  
 Chair, Department of Social Work

**Kimberly Smith-Burton**  
 Interim Chair, Department of Middle  
 Grades, Secondary and Special  
 Education; Director of Math/Science  
 Education Center

**Sandra Shorter**  
 Chair, Department of Elementary  
 Education

**Ulysses Taylor**  
 Chair, Department of Accounting

**Harmon Watson**  
 Chair, Department of Performing and  
 Fine Arts

**W.F. White-Parson**  
 Chair, Department of Nursing



## History of Fayetteville State University

When the Civil War ended in 1865, an education agenda in Fayetteville's Black community was already underway. A year after the Civil War ended, the Phillips School provided primary education to Fayetteville's black citizens, and the Sumner School provided intermediate education. The two schools were consolidated in 1869 and dedicated in April of that year as the Howard School, in honor of the Freedman's Bureau chief General O. O. Howard. Seven prominent African-American men—Mathew N. Leary, A. J. Chesnutt, Robert Simmons, George Grainger, Thomas Lomax, Nelson Carter, and David A. Bryant - pooled \$136 to purchase two lots for the first building that housed the Howard School.

African-American students at the Phillips and Sumner schools were taught fundamentals—reading, writing, arithmetic, and practical skills. Building on the curriculum, the leadership of the Howard School added geography and science classes, the latter after its first telescope was acquired. Even then, the community understood the opportunity and the obligation to “build on strengths.” All of this occurred in the midst of an economic depression that threatened the entire town. “Remarkably, Fayetteville blacks continued to contribute to the school's operation, demonstrating the resilience of the community as well as the importance that it attached to education.”

The most enduring legacy of Robert Harris, the first leader of the Howard School, was in the training of teachers. Waves of students sought to be educated at the school, and teachers were in short supply. Out of necessity, Harris began to train teachers for the Howard School and for the small rural schools in Cumberland and surrounding counties.

By the time that Governor Zebulon Vance decided to establish two state normal schools—one for African-American teachers in Fayetteville and one for white teachers at the University of North Carolina at Chapel Hill, the Howard School had already been operating as a normal school for a full decade. The year that the first two state normal schools in North Carolina were established was 1877, and the Howard School that year became not just the first public normal school for African Americans in North Carolina but also the first state-sponsored institution for the education of African-American teachers in the South.

By a legislative act of 1877, the North Carolina General Assembly provided for the establishment of a Normal School for the education of Black teachers. The Howard School was chosen as the most promising because of its successful record during the previous ten years. It was designated a teacher training institution, and its name was changed to the State Colored Normal School. Five Administrative Officers served for relatively short periods until 1899: Robert L. Harris, Charles W. Chesnutt, Ezekiel E. Smith, George Williams, and the Rev. L. E. Fairley.

In 1899, Dr. Smith returned to the institution. Under his administration, the school grew from three rooms in a small frame structure to a physical plant of ten buildings on a fifty-acre tract of land. In order to pay for the land, Dr. Smith, along with F. D. Williston, E. N. Williams, J. G. Smith and Dr. P. N. Melchor, endorsed a note for \$3,000.00. The note was renewed several times and eventually paid off by Dr. Smith, who later deeded the land to the State. Dr. Smith retired in 1933 at the age of 80 with more than 40 years of service to the institution.

Dr. J. Ward Seabrook succeeded Dr. Smith and under his presidency the school became Fayetteville State Teachers College, thereafter being authorized to grant the Bachelor of Science degree in Education. The college received both state and regional accreditation in 1947. Dr. Seabrook retired in 1956 and was succeeded by Dr. Rudolph Jones. During his administration, the curriculum was expanded to include majors in secondary education and programs leading to degrees outside the teaching field. The name of the school was changed to Fayetteville State College in 1963. Also, under the leadership of Dr. Jones, six additions were made to the physical plant to accommodate a rapidly expanding enrollment.

In 1969, the institution acquired its present name, "Fayetteville State University," and Dr. Charles "A" Lyons, Jr. was elected president. By a legislative act in 1972, Fayetteville State University became a constituent institution of the University of North Carolina System, and Dr. Lyons became its first chancellor. During his tenure, the curriculum was expanded to include a variety of both baccalaureate and master's level programs. In addition, the Fort Bragg-Pope AFB Extension Center, in conjunction with the Weekend and Evening College, was established in order to provide military personnel and other persons employed full-time with the opportunity to further their education. The general academic structure took its present configuration in 1985 when the university became a Comprehensive Level I Institution. In addition to expanding program offerings and services, eight buildings were added to the physical plant during this period.

On January 1, 1988, Dr. Lloyd V. Hackley became the seventh Chief Executive Officer of the university. In his seven years as Chancellor, the university expanded its master's level program offerings to include biology, business administration, education, English, history, mathematics, psychology, sociology, and teaching; FSU's first doctoral program in Educational Leadership was established; and, baccalaureate program offerings were also increased to include 36 disciplines in the arts and sciences, business and economics, and education. The addition of the \$6.3 million ultra-modern School of Business and Economics Building, and the new \$10.9 million Health and Physical Education Building, underscored Dr. Hackley's commitment to FSU's continued expansion and growth.

Chancellor Hackley strengthened FSU's community outreach to at-risk children in the public schools, establishing numerous scholarship and tutoring/mentoring programs to encourage more young people to aspire to academic excellence and a college education. FSU's first major public capital campaign was also completed during Dr. Hackley's tenure, which enabled the university to increase the number of privately funded scholarships. On December 31, 1994, Dr. Hackley left his post to become President of the North Carolina Department of Community Colleges, the first African-American to lead the state's system of 59 community colleges. Dr. Donna J. Benson, Associate Vice President for Academic Affairs of the University of North Carolina served as Interim Chancellor from January 1, 1995 to November 15, 1995.

Dr. Willis McLeod, a 1964 graduate of Fayetteville State University, was appointed Chancellor on November 15, 1995. Dr. McLeod became the ninth Chief Executive Officer of the 130-year-old institution, and the first alumnus to serve as Chancellor since FSU became a constituent of The University of North Carolina in 1972. Dr. McLeod earned his master's and doctoral degrees in school administration from the University of Virginia, and

had over 30 years of experience in education as a teacher, assistant superintendent, and superintendent of public school systems in Virginia, Louisiana, and North Carolina.

Several major initiatives were established by Dr. McLeod to lead FSU into the 21st century. The “Freshman Year Initiative,” (or F.Y.I.) a program designed to enhance students’ educational outcomes, was initiated in fall 1996; new outreach efforts aimed at forging stronger community ties and involving the community in University life have been undertaken; campus improvements such as expansion of the Rudolph Jones Student Center and master planning to accommodate an expected enrollment increase of 50%; and Dr. McLeod was instrumental in forming a regional partnership of public school, community college, and university leaders to focus on strengthening the educational pipeline from pre-school to post-graduate studies.

Dr. T. J. Bryan was appointed Chancellor on June 18, 2003. Dr. Bryan is the tenth Chief Executive Officer of the 136-year-old institution, and the first female to head the institution. She is also the first African-American woman to lead a UNC institution. In recommending Bryan to the Board of Governors, President Broad said: *“T.J. Bryan brings to Fayetteville State University great energy, enthusiasm, and a proven record of administrative success at the campus level and in two highly respected public university systems. The proud product of an HBCU, she has demonstrated a passionate commitment to sustaining the special mission of these institutions. Throughout a career that spans two decades, a signature of her leadership has been her advocacy of minority student achievement, educational access and equity, and strong faculty support. I am confident she is the right person to lead FSU through a period of dramatic growth and transformation.”*

The hallmark of her first year was an emphasis on “building on strengths”. She has issued a call to action—on all academic fronts. She has fostered academic-program development; currently new programs are being developed in forensic science, biotechnology, communications, and management information systems. On Chancellor Bryan’s direction, a generic program in nursing was developed and fully approved in seven months. Additionally, a new Honors Program has been established. She has mandated that specialized accreditation be sought for all academic programs when such accreditation is available. Chancellor Bryan has required that all academic units have 90% of full-time faculty with terminal degrees by fall 2005. Also, during her first year, the university improved its service to students in an array of ways, including an extension of hours in key areas—Registrar, Admissions, Graduate School, Financial Aid, Cashier, Weekend and Evening College, Book Store. An 18 x 7 computer laboratory has been made available to students. Shared governance has increased, as processes have become increasingly transparent.

Dr. Bryan’s top priorities include developing new academic programs, obtaining specialized accreditation, strengthening student recruitment and support programs, establishing a first-rate international studies program, increasing funds from external sources, and improving physical facilities.

development; currently new programs are being developed in forensic science, biotechnology, communications, and management information systems. On Chancellor Bryan's direction, a generic program in nursing was developed and fully approved in seven months. Additionally, a new Honors Program has been established. She has mandated that specialized accreditation be sought for all academic programs when such accreditation is available. Chancellor Bryan has required that all academic units have 90% of full-time faculty with terminal degrees by fall 2005. Also, during her first year, the university improved its service to students in an array of ways, including an extension of hours in key areas—Registrar, Admissions, Graduate School, Financial Aid, Cashier, Weekend and Evening College, Book Store. An 18 x 7 computer laboratory has been made available to students. Shared governance has increased, as processes have become increasingly transparent.

Dr. Bryan's top priorities include developing new academic programs, obtaining specialized accreditation, strengthening student recruitment and support programs, establishing a first-rate international studies program, increasing funds from external sources, and improving physical facilities.

**Administration of the University of North Carolina**

**The Board of Governors**

**Jim W. Phillips, Jr., Chairman**  
**J. Craig Souza, Vice Chairman**  
**Patsy B. Perry, Secretary**

Bradley T. Adcock  
Brent D. Barringer  
Peaches Gunter Blank  
R. Steve Bowden  
F. Edward Broadwell, Jr.  
Laura W. Buffaloe  
William L. Burns, Jr.  
John W. Davis III  
Phillip R. Dixon  
Ray S. Farris  
Dudley E. Flood  
Hannah D. Gage  
H. Frank Grainger  
Peter D. Hans  
Charles A. Hayes  
Peter Keber  
Adelaide Daniels Key  
G. Leroy Lail  
Charles H. Mercer, Jr.  
Fred G. Mills  
Charles S. Norwood  
Cary C. Owen  
Gladys Ashe Robinson  
Irvin A. Roseman  
Estelle 'Bunny' Sanders  
William G. Smith  
Priscilla P. Taylor  
J. Bradley Wilson  
David W. Young

**Emeritus Member**

James E. Holshouser, Jr.

**Ex-Officio**

Derek T. Pantiel

## **Institutional Memberships and Accreditations**

The university holds institutional membership and/or accreditation in the following agencies and professional organizations:

The Adult Education Association, U.S.A.  
American Association for Counseling and Development  
The American Association of Colleges and Schools for Teacher Education (AACTE)  
The American Association of State Colleges and Universities (AASCU)  
The American Council on Education (ACE)  
Association for Continuing and Higher Education (ACHE)  
The Central Intercollegiate Athletic Association (CIAA)  
Council for Advancement and Support of Education (CASE)  
The National Alliance of Business  
National Association for Equal Opportunity in Higher Education (NAFEO)  
National Association for Student Financial Aid Administrators (NASFAA)  
The National Association of Business Teacher Education  
The National Collegiate Athletic Association (NCAA)  
The National Council for Accreditation of Teacher Education (NCATE)  
The National League of Nursing (NLN)  
The North Carolina Association of Colleges and Universities  
North Carolina Day Care Association  
The North Carolina Department of Public Instruction (DPI)  
The Servicemen's Opportunity College (SOC)  
The Southern Association of Colleges and Schools (SACS)  
The Southern Conference of Graduate Schools (SCGS)

## **Centers and Special Programs**

Center for Extended Learning  
Center for Economic Education  
Curriculum Learning Resource Laboratory  
Distance Learning Center  
Early Childhood Learning Center  
Educational Opportunity Centers Program  
Educational Talent Search Program  
Fine Arts Resource Center  
FSU Theatre Company  
Mathematics and Science Education Center  
Office of School Services  
Public Radio WFSS 91.9 FM  
Rosenthal Gallery  
Servicemen's Opportunity College  
Seymour Johnson AFB Center  
Small Business and Technology Development Center  
Fort Bragg-Pope Air Force Base University Center.  
University Testing Services  
Upward Bound Program  
Veterans Affairs

# Fayetteville State University Organization Chart

**CHANCELLOR**

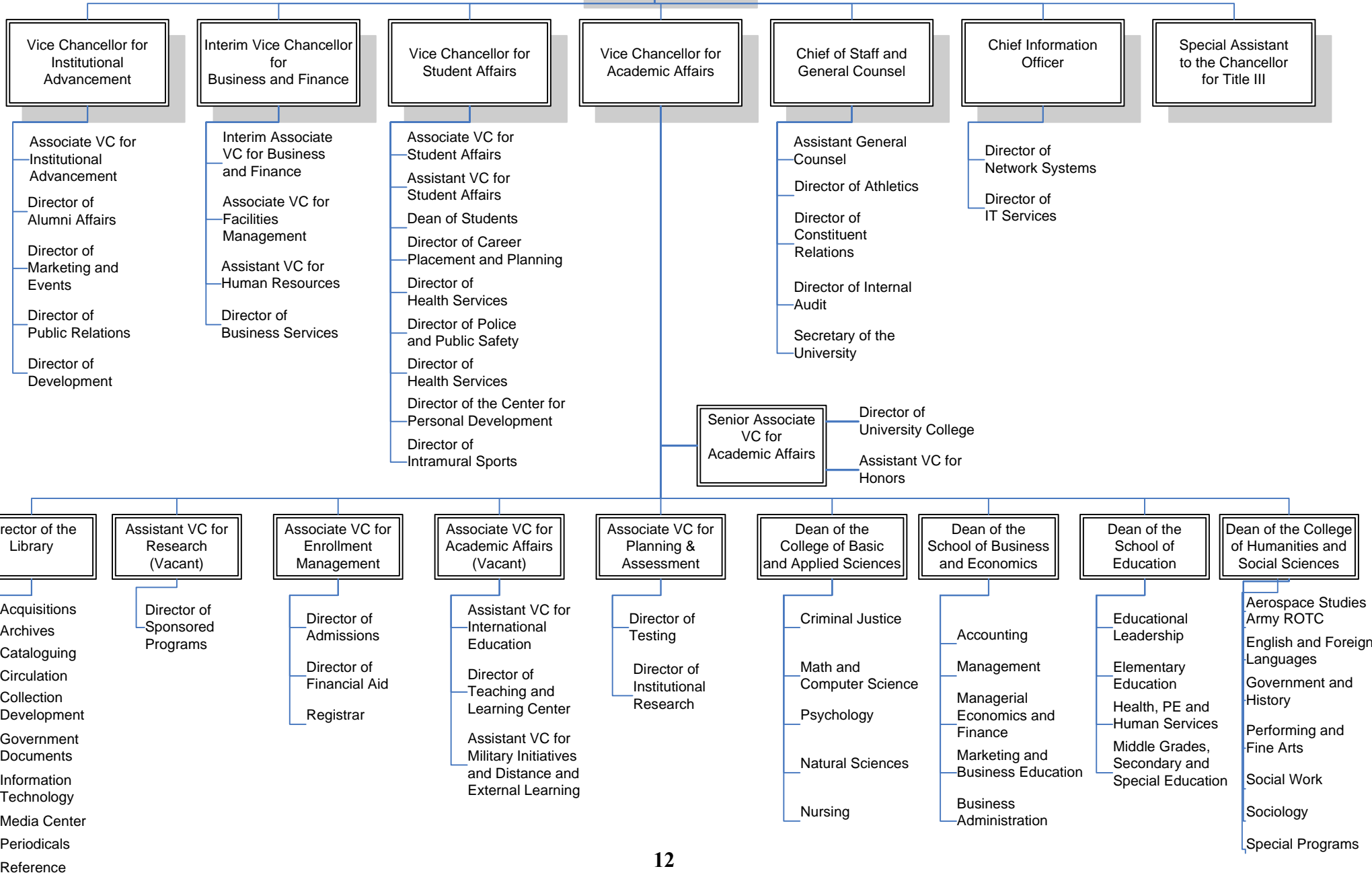

# Academic Program Inventory, 2006

Discipline Division, CIP Code, CIP Discipline, Degree Abbreviation, and Degree Program Title	Discipline Division, CIP Code, CIP Discipline, Degree Abbreviation, and Degree Program Title
<b>090101 Communication Studies/Speech Communication and Rhetoric</b> 090101 018 000 A BA Communication	131310 027 032 A BS Marketing Education for Teachers
<b>110701 Computer Science</b> 110701 027 000 A BS Computer Science	<b>131311 Mathematics Teacher Education</b> 131311 027 034 A BS Mathematics, Secondary Education
<b>130401 Educational Leadership and Administration, General</b> 130401 124 047 A MSA School Administration 130401 403 048 A EdD Educational Leadership	<b>131312 Music Teacher Education</b> 131312 027 039 A BS Music Education (K-12)
<b>131202 Elementary Education and Teaching</b> 131202 027 017 A BS Elementary Education (K-6)	<b>131314 Physical Education Teaching and Coaching</b> 131314 027 040 A BS Physical Education (K-12)
<b>131203 Junior High/Intermediate/Middle School Education and Teaching</b> 131203 027 200 A BS Middle Grades (6-9)	<b>131317 Social Science Teacher Education</b> 131317 027 053 A BS Social Sciences, Secondary Education
<b>131210 Early Childhood Education and Teaching (NEW)</b> 131210 027 000 A BS Birth-Kindergarten	<b>131322 Biology Teacher Education</b> 131322 027 007 A BS Biology, Secondary Education
<b>131299 Teacher Education and Professional Development, Specific Levels and Methods, Other</b> 131299 106 300 A MAT Master of Arts in Teaching 131299 109 400 A MEd Master of Education	<b>131330 Spanish Language Teacher Education</b> 131330 027 055 A BS Spanish Education (K-12)
<b>131303 Business Teacher Education</b> 131303 027 009 A BS Business Education, Secondary	<b>160905 Spanish Language and Literature</b> 160905 018 000 A BA Spanish
<b>131305 English/Language Arts Teacher Education</b> 131305 027 018 A BS English Language and Literature, Secondary Education	<b>230101 English Language and Literature, General</b> 230101 018 000 A BA English, Language and Literature 230101 102 000 A MA English
<b>131307 Health Teacher Education</b> 131307 027 023 A BS Health Education (K-12)	<b>260101 Biology/Biological Sciences, General</b> 260101 027 000 A BS Biology 260101 123 000 A MS Biology
<b>131310 Sales and Marketing Operations/Marketing and Distribution Teacher Education</b> 131310 027 000 A BS Biotechnology	<b>261201 Biotechnology</b> 261201 027 000 A BS Biotechnology



# Academic Program Inventory, 2006

---

Discipline Division, CIP Code, CIP Discipline, Degree Abbreviation, and Degree Program Title	Discipline Division, CIP Code, CIP Discipline, Degree Abbreviation, and Degree Program Title
<b>270101 Mathematics, General</b>	<b>500599 Dramatic/Theatre Arts and Stagecraft, Other</b>
270101 027 000 A BS Mathematics	500599 018 543 A BA Speech and Theatre
270101 123 000 A MS Mathematics	
<b>400501 Chemistry, General</b>	<b>500701 Art/Art Studies, General</b>
400501 018 000 A BA Chemistry	500701 018 000 A BA Visual Arts
400501 027 000 A BS Chemistry	
<b>420101 Psychology, General</b>	<b>500901 Music, General</b>
420101 027 000 A BS Psychology	500901 018 000 A BA General Music
420101 102 000 A MA Psychology	
<b>430104 Criminal Justice/Safety Studies</b>	<b>511601 Nursing - Registered Nurse Training (RN, ASN, BSN, MSN)</b>
430104 027 000 A BS Criminal Justice	511601 039 000 A BSN Nursing
430104 123 000 A MS Criminal Justice	
<b>430106 Forensic Science and Technology</b>	<b>520201 Business Administration and Management, General</b>
430106 027 000 A BS Forensic Science	520201 027 000 A BS Business Administration
	520201 107 000 A MBA Business Administration
<b>440701 Social Work</b>	<b>520301 Accounting</b>
440701 138 000 A MSW Social Work	520301 027 000 A BS Accounting
<b>450701 Geography</b>	<b>520801 Finance, General</b>
450701 018 000 A BA Geography	520801 027 000 A BS Banking and Finance
<b>451001 Political Science and Government, General</b>	<b>521201 Management Information Systems, General</b>
451001 018 000 A BA Political Science	521201 027 000 A BS Management Information Systems
451001 102 000 A MA Political Science	
<b>451101 Sociology</b>	<b>540101 History, General</b>
451101 018 000 A BA Sociology	540101 018 000 A BA History
451101 102 000 A MA Sociology	

FSU has developed new bachelor programs, which include undergraduate degrees in biotechnology, communications, forensic science, management information systems (MIS) and generic nursing. New graduate programs include the Master of Arts in teaching and criminal justice. The Sophomore Year Initiative as well as learning communities such as Bronco Men of Distinction are strongly supported by the University. Additionally, special programs such as the university's acclaimed Freshman Year Initiative serves first-year students.

## Students



## Narrative Summary of Student Data

### Fall 2006

**First Time Freshmen Applications:** 1,664 first time freshmen were accepted from a pool of 2,155 applicants for a 77% acceptance rate.

**Undergraduate Transfer Applications:** 1,133 undergraduate transfer students were accepted from a pool of 1,262 applicants for a 90% acceptance rate.

**Graduate Applications:** 153 graduate applicants were accepted from a pool of 179 applicants for an 85% acceptance rate.

**First Time Freshmen Enrolled:** 839 first time freshmen were enrolled from a pool of 1,664 accepted (or 50%). Males represented 33% of first time enrolled freshmen, higher than the 30% of males who represented the total student population.

Ninety-two percent of first time freshmen enrolled had in state residency. Ninety-four percent of total enrolled students had in state residency. Whites and Blacks composed 87% percent of first time freshmen enrolled. Blacks composed 81% percent of the first time enrolled freshmen, higher than the 72% of Blacks representing total enrollment for the same period.

The typical first time freshmen enrolled student was female (67%), under 20 (94%), in-state (92%), and Black (81%). Most first time enrolled freshmen (82%) had an SAT score of 1000 or less and a HSGPA ranging between 2.01 and 3.00 (56%).

**Total Student Enrollment:** The total enrollment of 6,301 increased by 229 (4.0%) from Fall 2005. During Fall 2001 - Fall 2006 total enrollment ranged from 5,010 to 6,301.

Seventy percent of the student population was female. Black enrollment was 72% and White represented 17%. Ninety-four percent of the students were from North Carolina, 40% were non-traditional students over the age of 24, and 83% were undergraduates. Eighty-one percent of all students were commuters. The typical enrolled student was female (70%), under 25 (60%), in-state (94%), and Black (72%).

**Degrees Awarded 2005-2006:** Top three undergraduate degrees awarded were Business Administration (103), Criminal Justice (101), and Psychology (83). Of 23 graduate programs, the top three were Master of Education (27), Master of School Administration (21), and Master of Social Work (21).

## Narrative Summary of Student Data

### Spring 2007

**First Time Freshmen Applications:** 129 first time freshmen were accepted from a pool of 158 applicants for an 82% acceptance rate.

**Undergraduate Transfer Applications:** 485 undergraduate transfer students were accepted from a pool of 533 applicants for a 91% acceptance rate.

**Graduate Applications:** 14 graduate applicants were accepted from a pool of 14 applicants for a 100% acceptance rate.

**First Time Freshmen Enrolled:** 87 first time freshmen were enrolled from a pool of 129 accepted (or 67%). Males represented 44% of first time enrolled freshmen, higher than the 30% of males who represented the total student population.

Ninety-two percent of first time freshmen enrolled had in-state residency. Ninety-five percent of total enrolled students had in-state residency. Whites and Blacks composed 877% percent of first time freshmen enrolled. Blacks composed 77% percent of the first time enrolled freshmen, higher than the 72% of Blacks representing total enrollment for the same period.

The typical first time freshmen enrolled student was female (56%), under 20 (87%), in-state (92%), and Black (77%). Most first time enrolled freshmen (83%) had an SAT score of 1000 or less and a HSGPA ranging between 2.01 and 3.00 (68%).

**Total Student Enrollment:** The total enrollment of 5,831 increased by 217 (4.0%) from Spring 2006. During Spring 2002–Spring 2007 total enrollment ranged from 4,799 to 5,831.

Seventy percent of the student population was female. Black enrollment was 72% and White represented 17%. Ninety-five percent of the students were from North Carolina, 42% were non-traditional students over the age of 24, and 84% were undergraduates. Seventy-eight percent of all students were commuters. The typical enrolled student was female (70%), under 25 (48%), in-state (95%), and Black (72%).

**Degrees Awarded 2006-2007:** Top three undergraduate degrees awarded were Criminal Justice (112), Business Administration (95), and Psychology (88). Of 23 graduate programs, the top three were Master of Education (41), Master of Social Work (40), and Master of School Administration (22).

## First-time Freshmen Enrolled Fall 2001-2006 By Gender

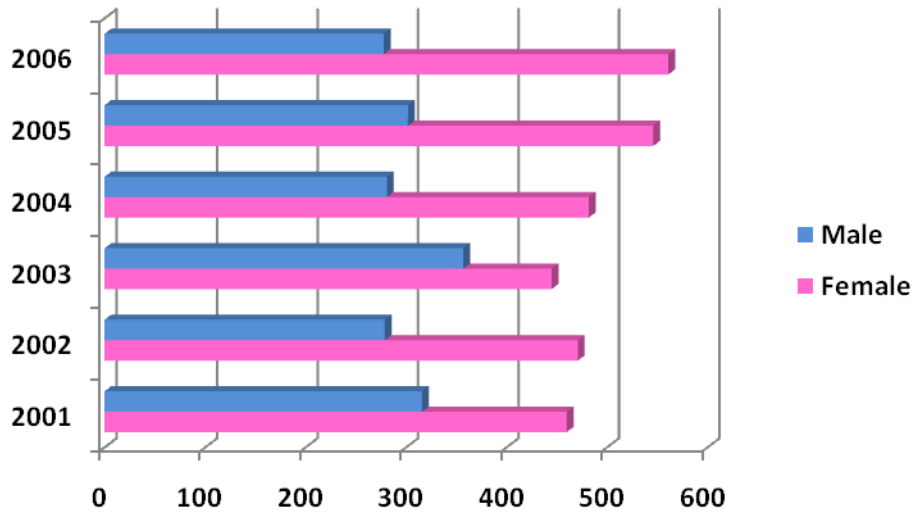

Gender	2001	2002	2003	2004	2005	2006
Female	460	471	445	482	546	561
Male	316	279	357	281	302	278
Total	776	750	802	763	848	839

## First-time Freshmen Enrolled Spring 2002-2007 By Gender

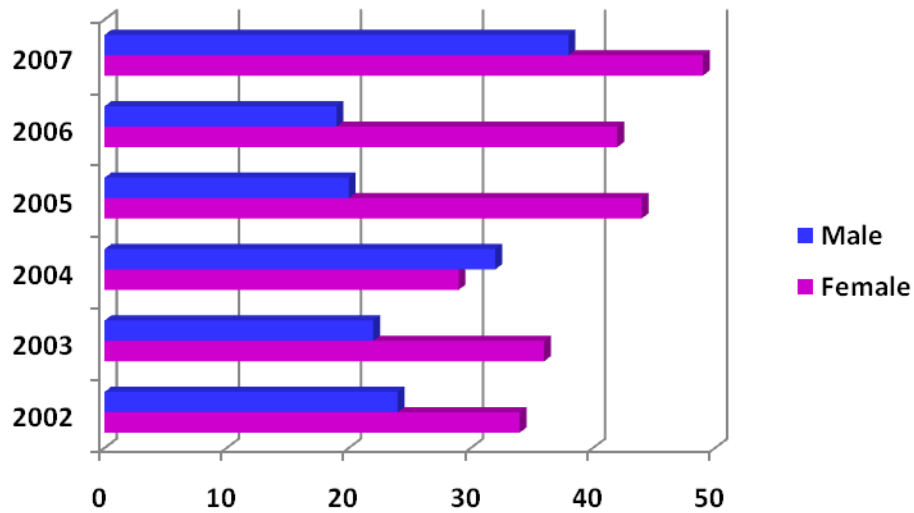

Gender	2002	2003	2004	2005	2006	2007
Female	34	36	29	44	42	49
Male	24	22	32	20	19	38
Total	58	58	61	64	61	87

## First-time Freshmen Enrolled Fall 2001-2006 By Age

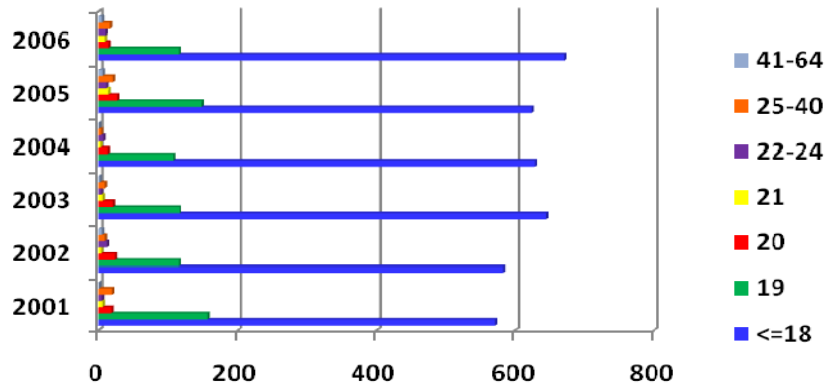

Age	2001	2002	2003	2004	2005	2006
<=18	571	582	645	628	623	670
19	156	115	116	107	148	115
20	18	23	20	13	26	14
21	6	4	6	3	14	9
22-24	5	12	4	7	11	10
25-40	19	9	9	4	20	16
41-64	1	5	2	1	6	5
<b>Total</b>	<b>776</b>	<b>750</b>	<b>802</b>	<b>763</b>	<b>848</b>	<b>839</b>

## First-time Freshmen Enrolled Spring 2002-2007 By Age

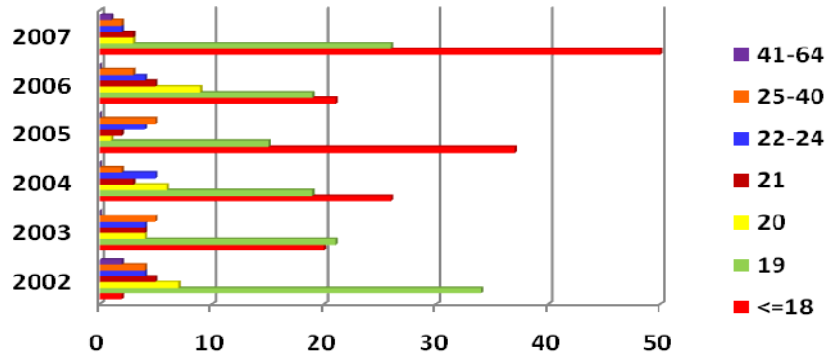

Age	2002	2003	2004	2005	2006	2007
<=18	2	20	26	37	21	50
19	34	21	19	15	19	26
20	7	4	6	1	9	3
21	5	4	3	2	5	3
22-24	4	4	5	4	4	2
25-40	4	5	2	5	3	2
41-64	2	0	0	0	0	1
<b>Total</b>	<b>58</b>	<b>58</b>	<b>61</b>	<b>64</b>	<b>61</b>	<b>87</b>

## First-time Freshmen Enrolled Fall 2001-2006 By Residency

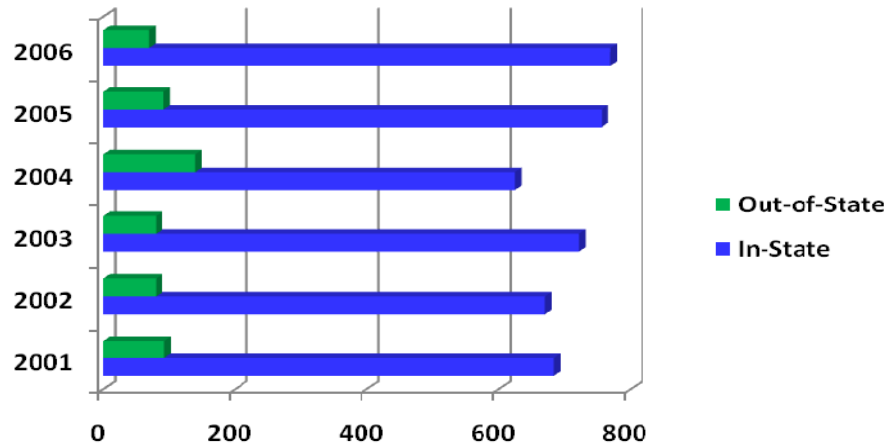

Residency	2001	2002	2003	2004	2005	2006
In-State	683	670	722	624	756	770
Out-of-State	93	80	80	139	92	69
Total	776	750	802	763	848	839

## First-time Freshmen Enrolled Spring 2002-2007 By Residency

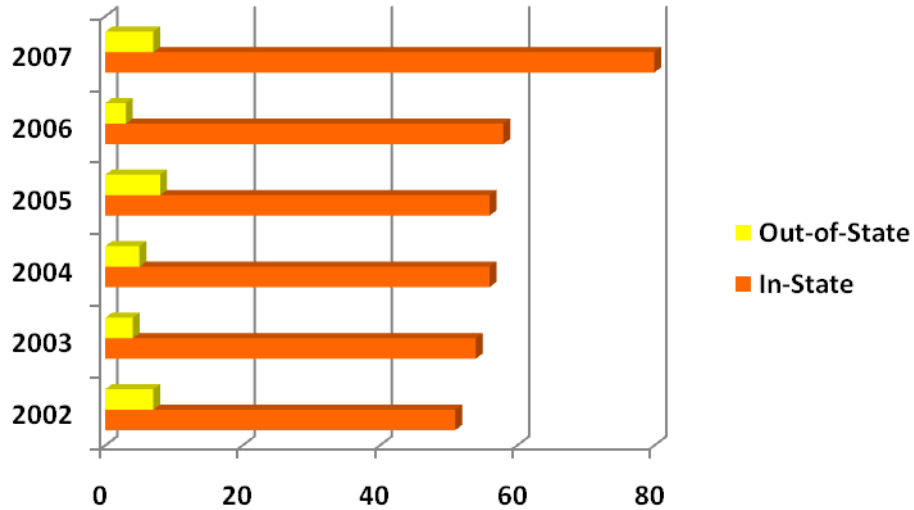

Residency	2002	2003	2004	2005	2006	2007
In-State	51	54	56	56	58	80
Out-of-State	7	4	5	8	3	7
Total	58	58	61	64	61	87

## First-time Freshmen Enrolled Fall 2001-2006 By Race

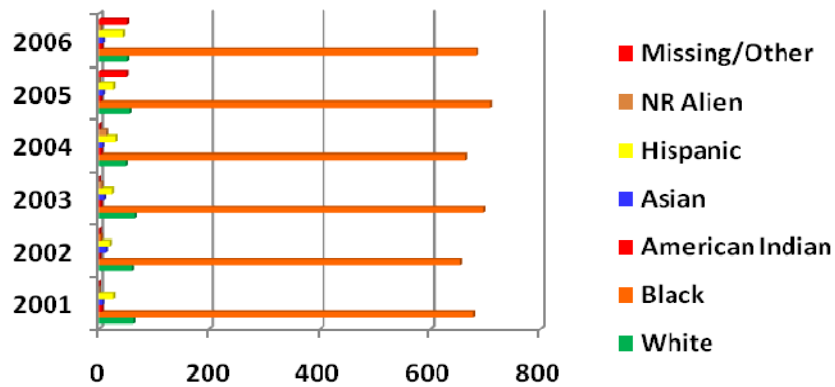

Race	2001	2002	2003	2004	2005	2006
White	63	60	65	47	56	49
Black	677	654	697	663	709	684
American Indian	5	1	3	4	3	5
Asian	6	12	9	6	7	7
Hispanic	25	19	23	29	25	42
NR Alien	0	3	5	13	0	3
Missing/Other	0	1	0	1	48	49
<b>Total</b>	<b>776</b>	<b>750</b>	<b>802</b>	<b>763</b>	<b>848</b>	<b>839</b>

## First-time Freshmen Enrolled Spring 2002-2007 By Race

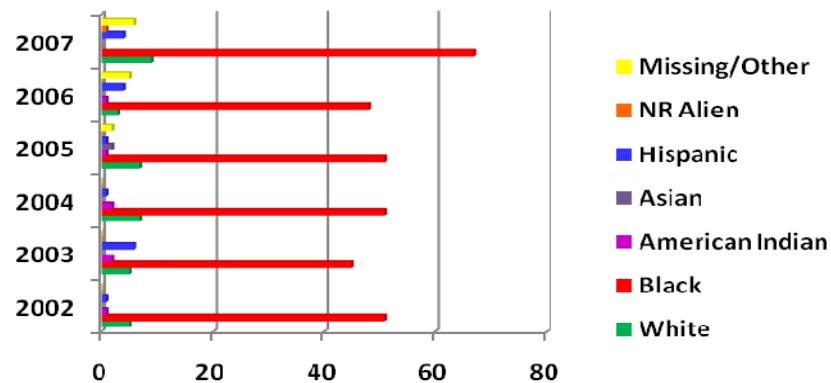

Race	2002	2003	2004	2005	2006	2007
White	5	5	7	7	3	9
Black	51	45	51	51	48	67
American Indian	1	2	2	1	1	0
Asian	0	0	0	2	0	0
Hispanic	1	6	1	1	4	4
NR Alien	0	0	0	0	0	1
Missing/Other	0	0	0	2	5	6
<b>Total</b>	<b>58</b>	<b>58</b>	<b>61</b>	<b>64</b>	<b>61</b>	<b>87</b>



## First-time Freshmen Enrolled Fall 2001-2006 By SAT Verbal

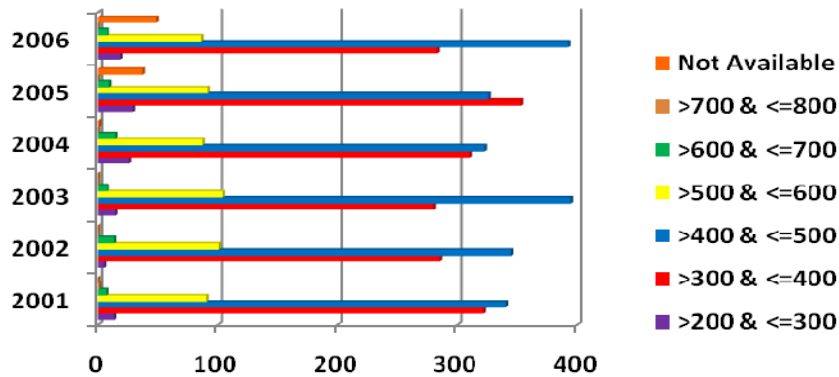

SAT Verbal	2001	2002	2003	2004	2005	2006
>200 & <=300	14	5	15	26	29	19
>300 & <=400	322	285	280	310	353	283
>400 & <=500	341	345	395	323	326	393
>500 & <=600	91	101	104	88	92	87
>600 & <=700	7	14	8	15	10	8
>700 & <=800	1	0	0	0	0	0
Not Available	0	0	0	1	38	49
<b>Total</b>	<b>776</b>	<b>750</b>	<b>802</b>	<b>763</b>	<b>848</b>	<b>839</b>

## First-time Freshmen Enrolled Spring 2002-2007 By SAT Verbal

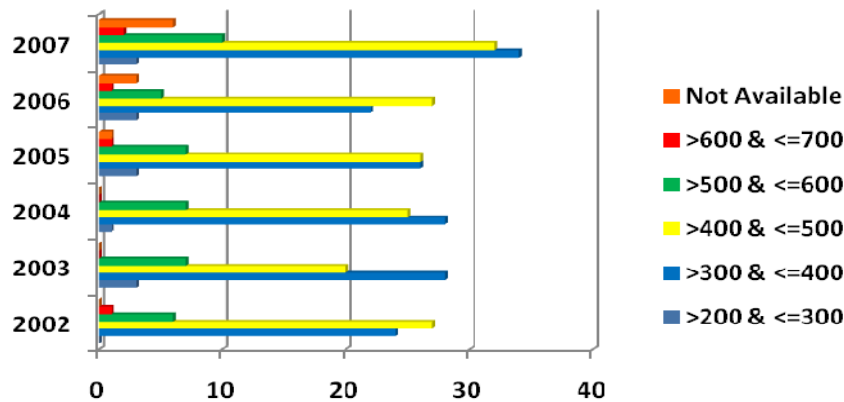

SAT Verbal	2002	2003	2004	2005	2006	2007
>200 & <=300	0	3	1	3	3	3
>300 & <=400	24	28	28	26	22	34
>400 & <=500	27	20	25	26	27	32
>500 & <=600	6	7	7	7	5	10
>600 & <=700	1	0	0	1	1	2
Not Available	0	0	0	1	3	6
<b>Total</b>	<b>58</b>	<b>58</b>	<b>61</b>	<b>64</b>	<b>61</b>	<b>87</b>

## First-time Freshmen Enrolled Fall 2001-2006 By SAT Math

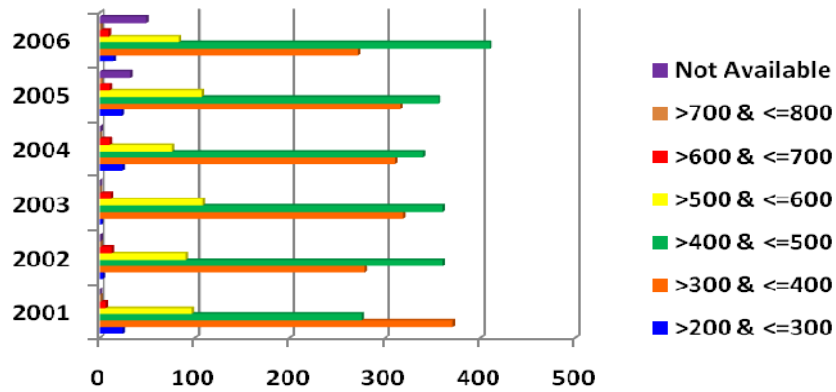

SAT Math	2001	2002	2003	2004	2005	2006
>200 & <=300	24	4	2	24	23	15
>300 & <=400	371	279	319	311	316	271
>400 & <=500	276	361	361	340	356	410
>500 & <=600	97	91	108	76	107	83
>600 & <=700	7	13	12	11	11	10
>700 & <=800	1	1	0	0	2	1
Not Available	0	1	0	1	33	49
<b>Total</b>	<b>58</b>	<b>750</b>	<b>802</b>	<b>763</b>	<b>848</b>	<b>839</b>

## First-time Freshmen Enrolled Spring 2002-2007 By SAT Math

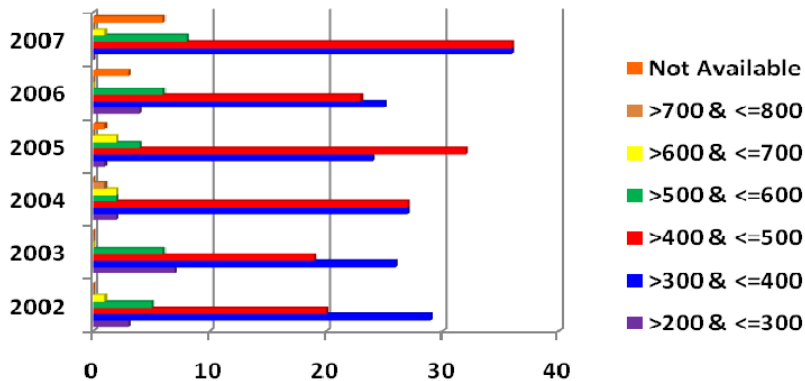

SAT Math	2002	2003	2004	2005	2006	2007
>200 & <=300	3	7	2	1	4	0
>300 & <=400	29	26	27	24	25	36
>400 & <=500	20	19	27	32	23	36
>500 & <=600	5	6	2	4	6	8
>600 & <=700	1	0	2	2	0	1
>700 & <=800	0	0	1	0	0	0
Not Available	0	0	0	1	3	6
<b>Total</b>	<b>58</b>	<b>58</b>	<b>61</b>	<b>64</b>	<b>61</b>	<b>87</b>

## First-time Freshmen Enrolled Fall 2001-2006 By SAT Combined

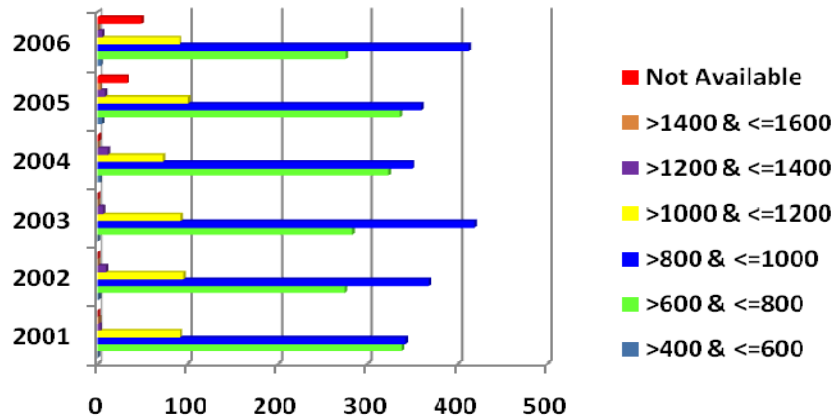

SAT Combined	2001	2002	2003	2004	2005	2006
>400 & <=600	0	1	0	3	6	4
>600 & <=800	338	275	283	324	336	276
>800 & <=1000	342	368	419	350	360	413
>1000 & <=1200	92	96	93	73	101	91
>1200 & <=1400	3	10	7	12	9	6
>1400 & <=1600	1	0	0	0	3	0
Not Available	0	0	0	1	33	49
<b>Total</b>	<b>776</b>	<b>750</b>	<b>802</b>	<b>763</b>	<b>848</b>	<b>839</b>

## First-time Freshmen Enrolled Spring 2002-2007 By SAT Combined

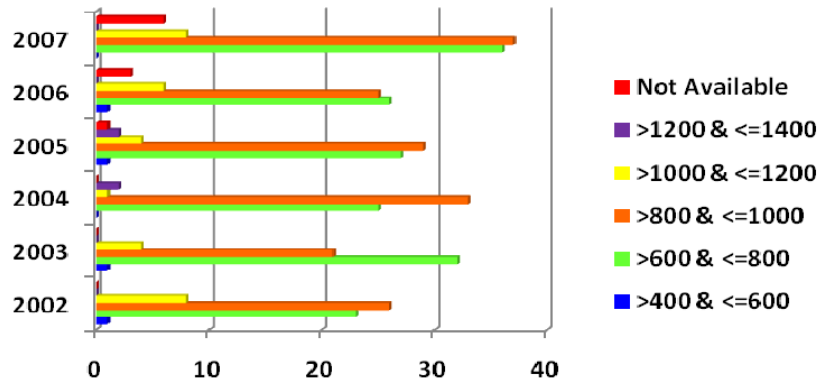

SAT Combined	2002	2003	2004	2005	2006	2007
>400 & <=600	1	1	0	1	1	0
>600 & <=800	23	32	25	27	26	36
>800 & <=1000	26	21	33	29	25	37
>1000 & <=1200	8	4	1	4	6	8
>1200 & <=1400	0	0	2	2	0	0
Not Available	0	0	0	1	3	6
<b>Total</b>	<b>58</b>	<b>58</b>	<b>61</b>	<b>64</b>	<b>61</b>	<b>87</b>

## First-time Freshmen Enrolled Fall 2001-2006 By High School GPA

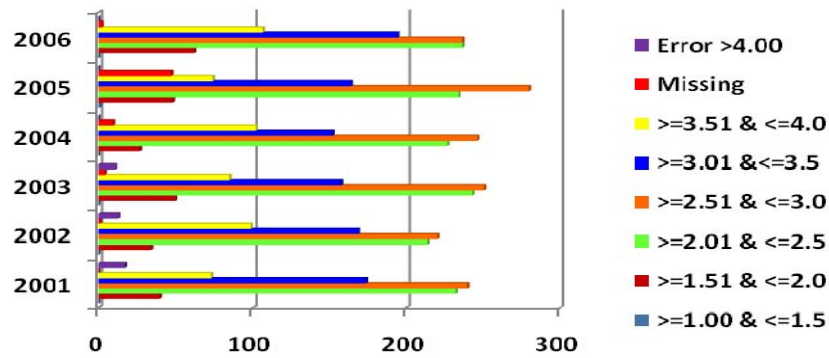

High School GPA	2001	2002	2003	2004	2005	2006
>=1.00 & <=1.5	0	0	0	0	1	0
>=1.51 & <=2.0	40	34	50	27	48	62
>=2.01 & <=2.5	232	214	243	227	234	237
>=2.51 & <=3.0	240	220	251	246	280	237
>=3.01 & <=3.5	174	169	158	152	164	194
>=3.51 & <=4.0	73	99	85	102	74	107
Missing	0	1	4	9	47	2
Error >4.00	17	13	11	0	0	0
<b>Total</b>	<b>776</b>	<b>750</b>	<b>802</b>	<b>763</b>	<b>848</b>	<b>839</b>

## First-time Freshmen Enrolled Spring 2002-2007 By High School GPA

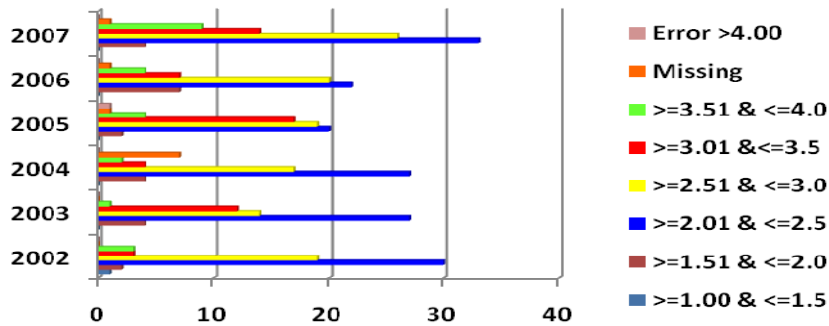

High School GPA	2002	2003	2004	2005	2006	2007
>=1.00 & <=1.5	1	0	0	0	0	0
>=1.51 & <=2.0	2	4	4	2	7	4
>=2.01 & <=2.5	30	27	27	20	22	33
>=2.51 & <=3.0	19	14	17	19	20	26
>=3.01 & <=3.5	3	12	4	17	7	14
>=3.51 & <=4.0	3	1	2	4	4	9
Missing	0	0	7	1	1	1
Error >4.00	0	0	0	1	0	0
<b>Total</b>	<b>58</b>	<b>58</b>	<b>61</b>	<b>64</b>	<b>61</b>	<b>87</b>

## First-time Freshmen Enrolled Fall 2001-2006 By High School Class Rank in Quintiles

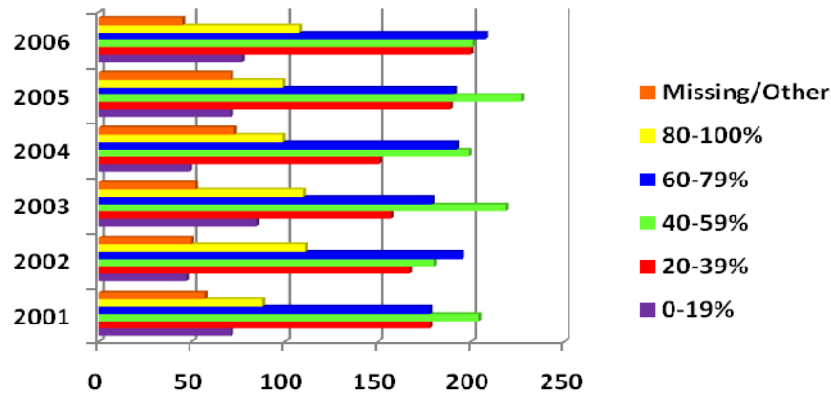

Quintile Rank	2001	2002	2003	2004	2005	2006
0-19%	71	47	85	49	71	77
20-39%	178	167	157	151	189	200
40-59%	204	180	219	199	227	201
60-79%	178	195	179	192	191	208
80-100%	88	111	110	99	99	108
Missing/Other	57	50	52	73	71	45
<b>Total</b>	<b>776</b>	<b>750</b>	<b>802</b>	<b>763</b>	<b>848</b>	<b>839</b>

## First-time Freshmen Enrolled Spring 2002-2007 By High School Class Rank in Quintiles

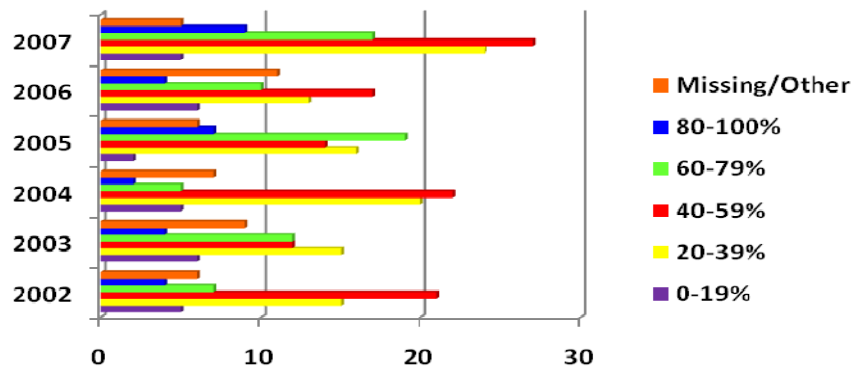

Quintile Rank	2002	2003	2004	2005	2006	2007
0-19%	5	6	5	2	6	5
20-39%	15	15	20	16	13	24
40-59%	21	12	22	14	17	27
60-79%	7	12	5	19	10	17
80-100%	4	4	2	7	4	9
Missing/Other	6	9	7	6	11	5
<b>Total</b>	<b>58</b>	<b>58</b>	<b>61</b>	<b>64</b>	<b>61</b>	<b>87</b>

## First-time Freshmen Enrolled Fall 2001-2006 By High School Class Rank in Quartiles

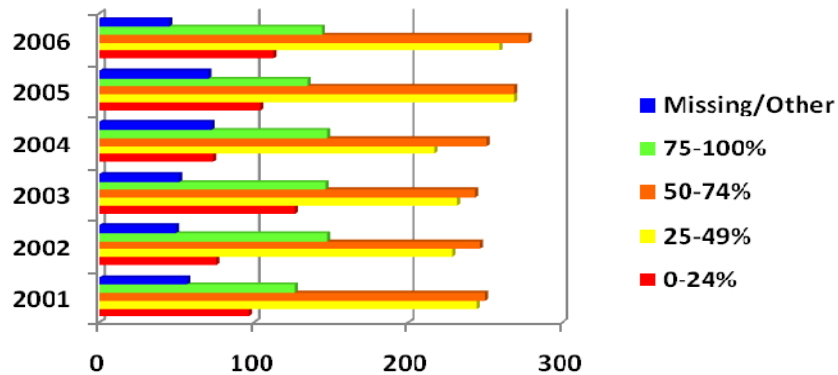

Quartile Rank	2001	2002	2003	2004	2005	2006
0-24%	97	76	127	74	104	113
25-49%	245	229	232	217	269	259
50-74%	250	247	244	251	269	278
75-100%	127	148	147	148	135	144
Missing/Other	57	50	52	73	71	45
<b>Total</b>	<b>776</b>	<b>750</b>	<b>802</b>	<b>763</b>	<b>848</b>	<b>839</b>

## First-time Freshmen Enrolled Spring 2002-2007 By High School Class Rank in Quartiles

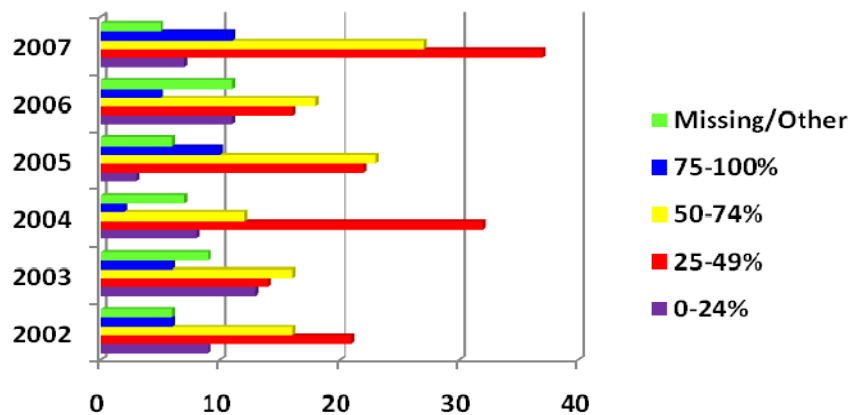

Quartile Rank	2002	2003	2004	2005	2006	2007
0-24%	9	13	8	3	11	7
25-49%	21	14	32	22	16	37
50-74%	16	16	12	23	18	27
75-100%	6	6	2	10	5	11
Missing/Other	6	9	7	6	11	5
<b>Total</b>	<b>58</b>	<b>58</b>	<b>61</b>	<b>64</b>	<b>61</b>	<b>87</b>

## First-time Freshmen Enrolled Fall 2001-2006 By Predicted GPA

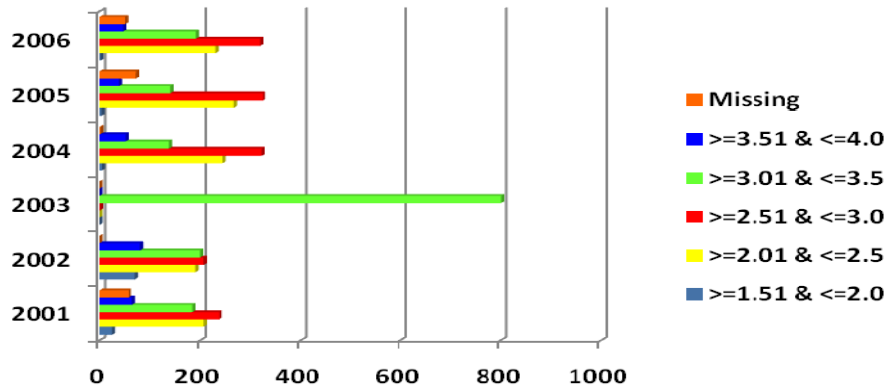

Predicted GPA	2001	2002	2003	2004	2005	2006
>=1.51 & <=2.0	24	71	0	5	4	2
>=2.01 & <=2.5	207	191	0	246	268	230
>=2.51 & <=3.0	238	207	1	322	325	319
>=3.01 & <=3.5	185	200	801	137	140	192
>=3.51 & <=4.0	65	81	0	51	38	46
Missing	57	0	0	2	73	50
<b>Total</b>	<b>776</b>	<b>750</b>	<b>802</b>	<b>763</b>	<b>848</b>	<b>839</b>

## First-time Freshmen Enrolled Spring 2002-2007 By Predicted GPA

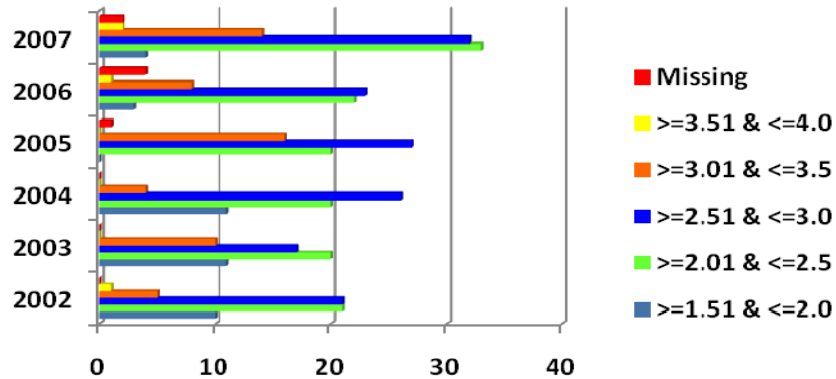

Predicted GPA	2002	2003	2004	2005	2006	2007
>=1.51 & <=2.0	10	11	11	0	3	4
>=2.01 & <=2.5	21	20	20	20	22	33
>=2.51 & <=3.0	21	17	26	27	23	32
>=3.01 & <=3.5	5	10	4	16	8	14
>=3.51 & <=4.0	1	0	0	0	1	2
Missing	0	0	0	1	4	2
<b>Total</b>	<b>58</b>	<b>58</b>	<b>61</b>	<b>64</b>	<b>61</b>	<b>87</b>

## Total Student Enrollment for the Fall 2001-2006 By Gender

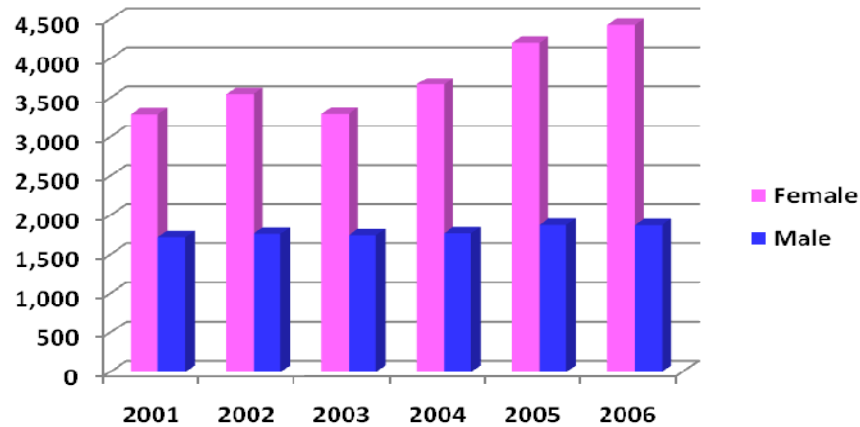

Gender	2001	2002	2003	2004	2005	2006
Female	3,286	3,544	3,292	3,669	4,197	4,429
Male	1,724	1,764	1,748	1,772	1,875	1,872
Total	5,010	5,308	5,040	5,441	6,072	6,301

## Total Student Enrollment for the Spring 2002-2007 By Gender

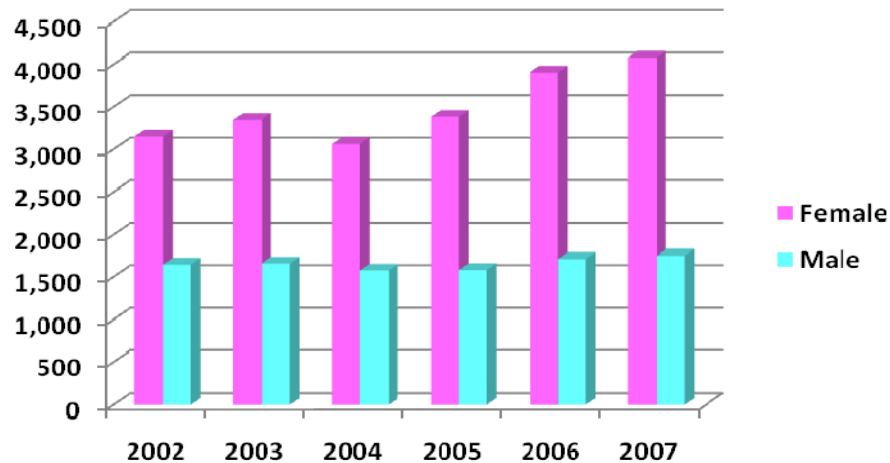

Gender	2002	2003	2004	2005	2006	2007
Female	3,153	3,342	3,064	3,380	3,902	4,079
Male	1,646	1,658	1,576	1,582	1,712	1,752
Total	4,799	5,000	4,640	4,962	5,614	5,831



## Total Student Enrollment for the Fall 2001-2006 By Age

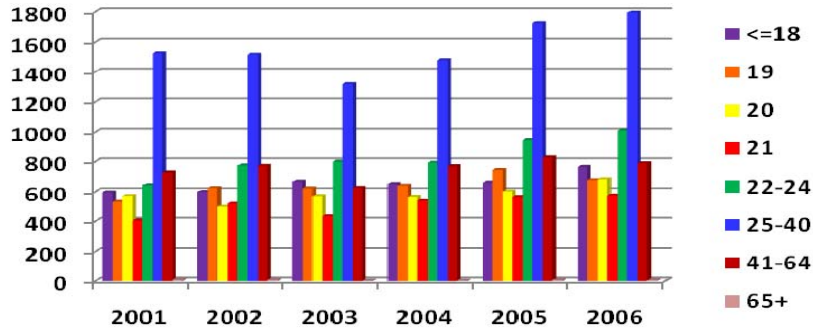

Age	2001	2002	2003	2004	2005	2006
<=18	596	599	667	651	660	765
19	530	624	622	640	744	677
20	572	497	571	566	602	682
21	406	518	434	538	565	575
22-24	643	774	800	793	941	1,011
25-40	1,526	1,517	1,318	1,480	1,725	1,795
41-64	728	772	626	770	828	789
65+	9	7	2	3	7	7
<b>Total</b>	<b>5,010</b>	<b>5,308</b>	<b>5,040</b>	<b>5,441</b>	<b>6,072</b>	<b>6,301</b>

## Total Student Enrollment for the Spring 2002-2007 By Age

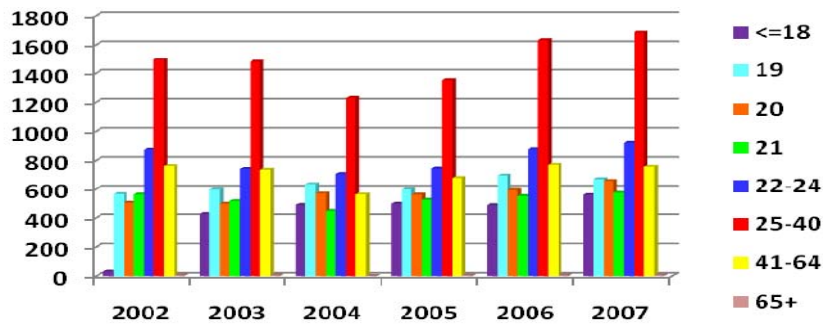

Age	2002	2003	2004	2005	2006	2007
<=18	32	427	489	498	488	559
19	565	596	635	598	696	670
20	504	497	569	561	593	658
21	562	516	447	525	551	574
22-24	874	742	707	745	878	922
25-40	1,494	1,480	1,230	1,351	1,632	1,684
41-64	762	736	562	679	770	757
65+	6	6	1	5	6	7
<b>Total</b>	<b>4,799</b>	<b>5,000</b>	<b>4,640</b>	<b>4,962</b>	<b>5,614</b>	<b>5,831</b>

## Total Student Enrollment for the Fall 2001-2006 By Residency

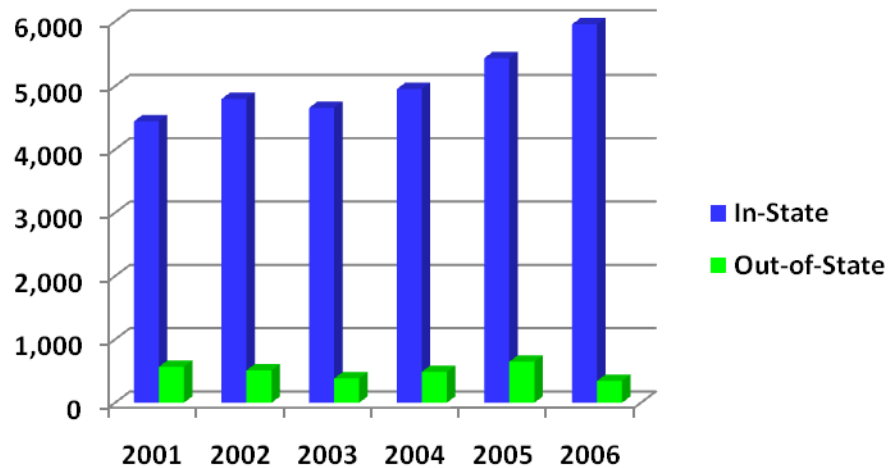

Residency	2001	2002	2003	2004	2005	2006
In-State	4,443	4,797	4,657	4,954	5,423	5,956
Out-of-State	567	511	383	487	649	345
Total	5,010	5,308	5,040	5,441	6,072	6,301

## Total Student Enrollment for the Spring 2002-2007 By Residency

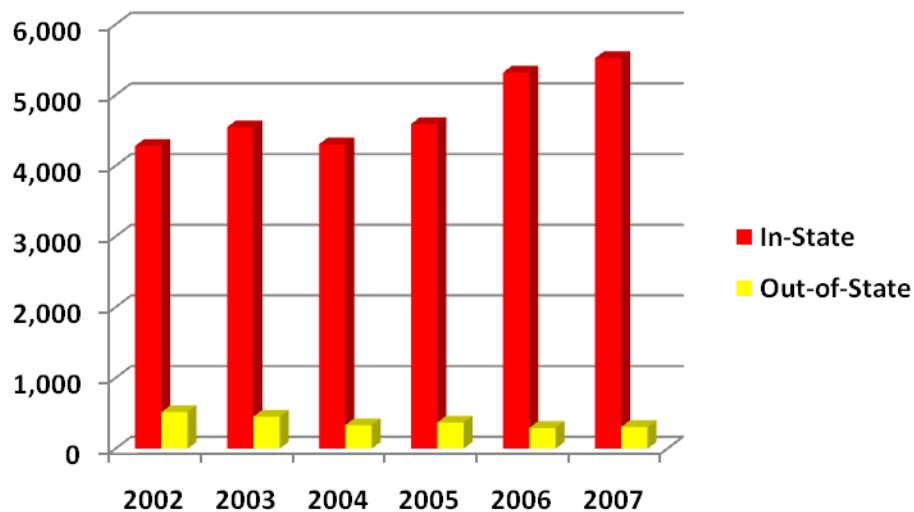

Residency	2002	2003	2004	2005	2006	2007
In-State	4,283	4,548	4,307	4,593	5,321	5,524
Out-of-State	516	452	333	369	293	307
Total	4,799	5,000	4,640	4,962	5,614	5,831

## Total Student Enrollment for the Fall 2001-2006 By Race

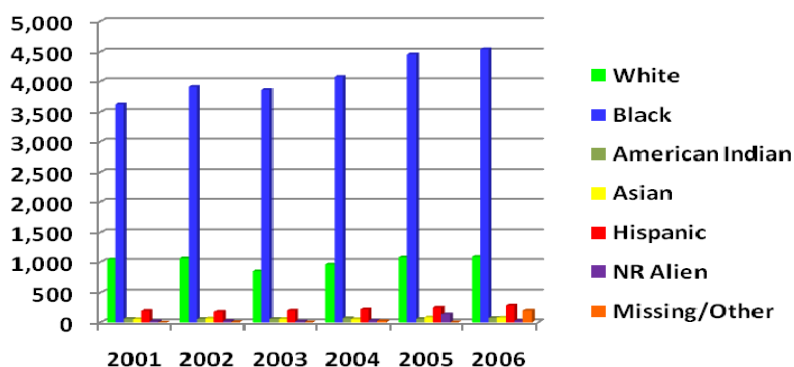

Race	2001	2002	2003	2004	2005	2006
White	1,047	1,064	848	961	1,082	1,091
Black	3,631	3,910	3,857	4,079	4,457	4,544
American Indian	60	58	57	70	59	74
Asian	56	67	57	55	85	80
Hispanic	195	179	200	221	250	285
NR Alien	21	25	17	31	137	28
Missing/Other	0	5	4	24	2	199
<b>Total</b>	<b>5,010</b>	<b>5,308</b>	<b>5,040</b>	<b>5,441</b>	<b>6,072</b>	<b>6,301</b>

## Total Student Enrollment for the Spring 2002-2007 By Race

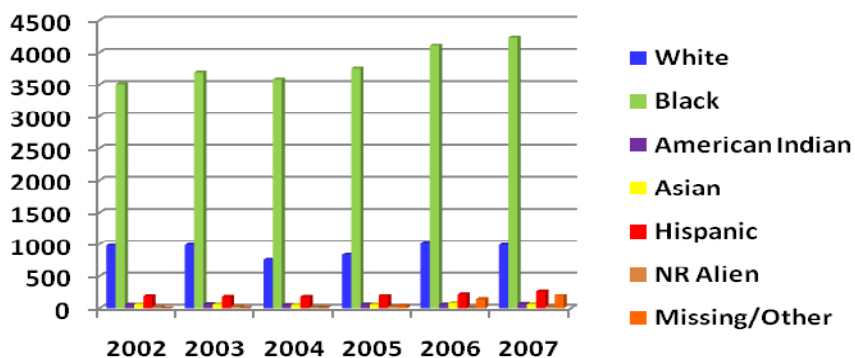

Race	2002	2003	2004	2005	2006	2007
White	976	988	762	836	1,007	988
Black	3,506	3,684	3,579	3,745	4,103	4,222
American Indian	56	62	52	60	57	67
Asian	60	60	51	58	78	61
Hispanic	181	174	174	199	225	270
NR Alien	20	28	16	27	7	25
Missing/Other	0	4	6	37	137	198
<b>Total</b>	<b>4,799</b>	<b>5,000</b>	<b>4,640</b>	<b>4,962</b>	<b>5,614</b>	<b>5,831</b>

## Total Student Enrollment for the Fall 2001-2006 By Status

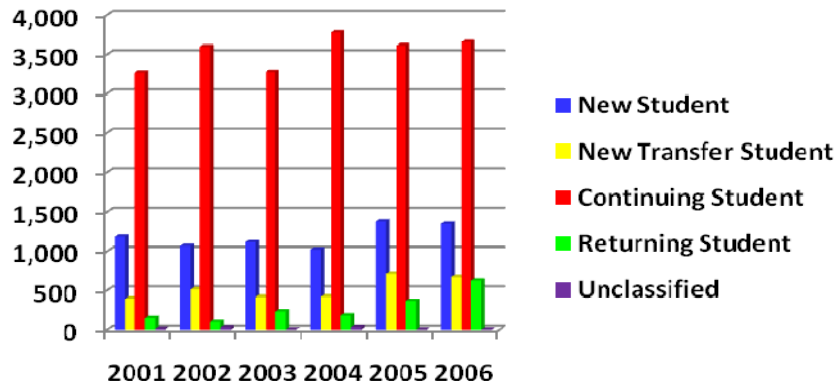

Status	2001	2002	2003	2004	2005	2006
New Student	1,182	1,065	1,112	1,024	1,378	1,350
New Transfer Student	398	513	418	422	711	670
Continuing Student	3,265	3,597	3,273	3,776	3,613	3,655
Returning Student	152	103	237	185	370	624
Unclassified	13	30	0	34	0	2
<b>Total</b>	<b>5,010</b>	<b>5,308</b>	<b>5,040</b>	<b>5,441</b>	<b>6,072</b>	<b>6,301</b>

## Total Student Enrollment for the Spring 2002-2007 By Status

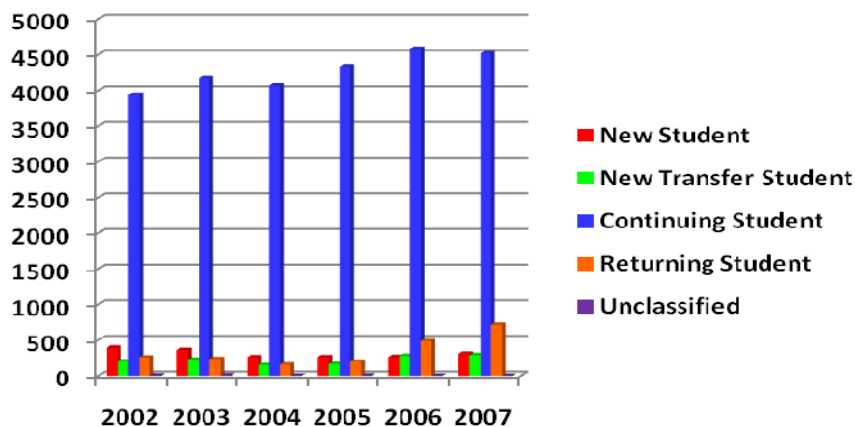

Status	2002	2003	2004	2005	2006	2007
New Student	395	362	263	262	264	311
New Transfer Student	202	228	151	166	279	290
Continuing Student	3,938	4,168	4,069	4,335	4,584	4,517
Returning Student	259	236	157	197	487	713
Unclassified	5	6	0	2	0	0
<b>Total</b>	<b>4,799</b>	<b>5,000</b>	<b>4,640</b>	<b>4,962</b>	<b>5,614</b>	<b>5,831</b>

## Total Student Enrollment for the Fall 2001-2006 By Citizenship

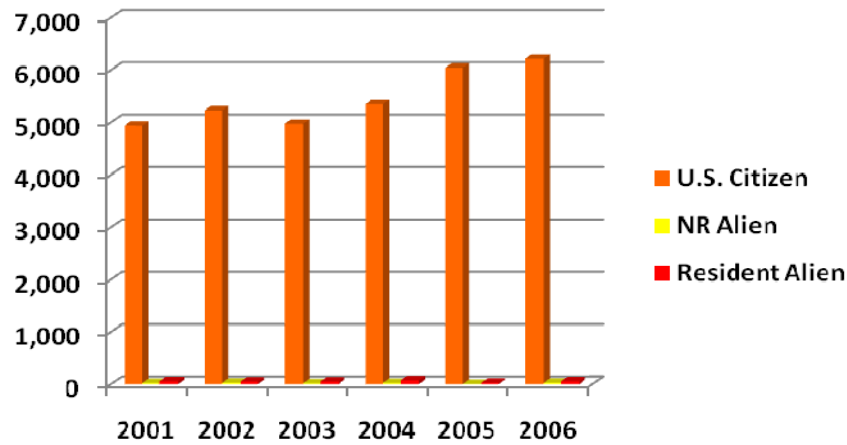

Citizenship	2001	2002	2003	2004	2005	2006
U.S. Citizen	4,933	5,231	4,971	5,347	6,045	6,216
NR Alien	21	25	17	24	2	28
Resident Alien	56	52	52	70	25	57
Total	5,010	5,308	5,040	5,441	6,072	6,301

## Total Student Enrollment for the Spring 2002-2007 By Citizenship

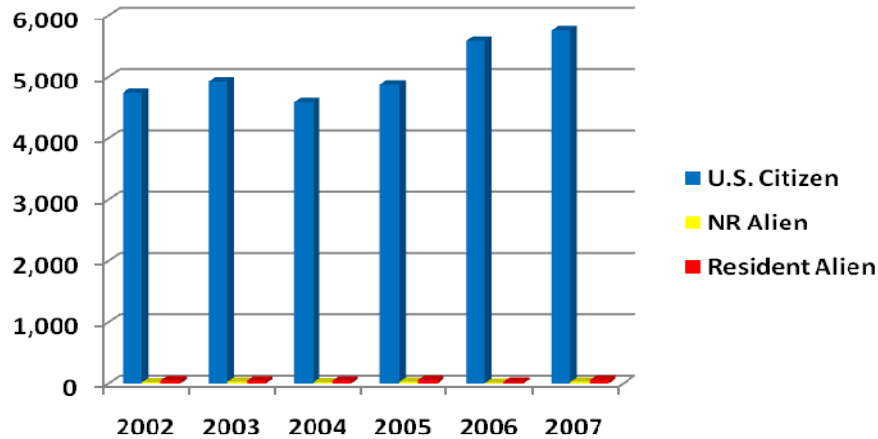

Citizenship	2002	2003	2004	2005	2006	2007
U.S. Citizen	4,729	4,926	4,577	4,875	5,579	5,746
NR Alien	20	28	16	27	7	25
Resident Alien	50	46	47	60	28	60
Total	4,799	5,000	4,640	4,962	5,614	5,831

## Total Student Enrollment for the Fall 2001-2006 By Housing Status

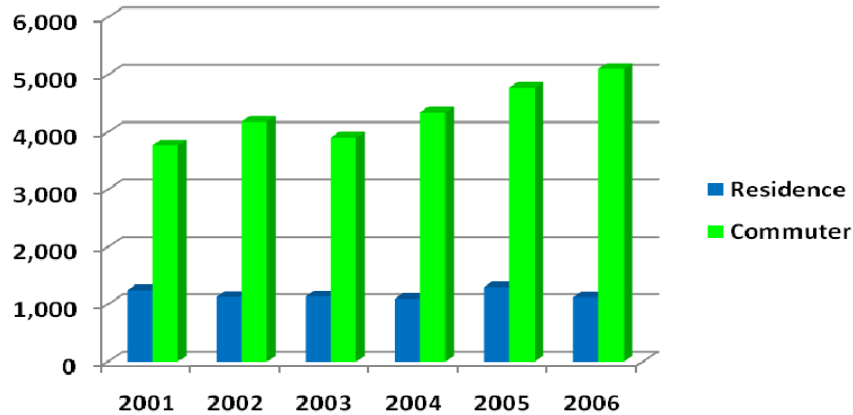

Housing Status	2001	2002	2003	2004	2005	2006
Residence	1,245	1,126	1,134	1,097	1,298	1,119
Commuter	3,765	4,182	3,906	4,344	4,774	5,102
Total	5,010	5,308	5,040	5,441	6,072	6,301

## Total Student Enrollment for the Spring 2002-2007 By Housing Status

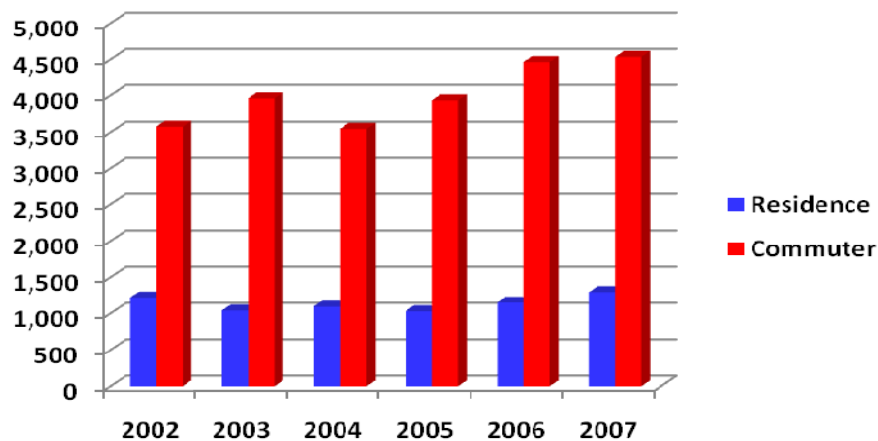

Housing Status	2002	2003	2004	2005	2006	2007
Residence	1,222	1,039	1,093	1,029	1,150	1,296
Commuter	3,577	3,961	3,547	3,933	4,464	4,535
Total	4,799	5,000	4,640	4,962	5,614	5,831

## Total Student Enrollment for the Fall 2001-2006 By Semester Credit Hours

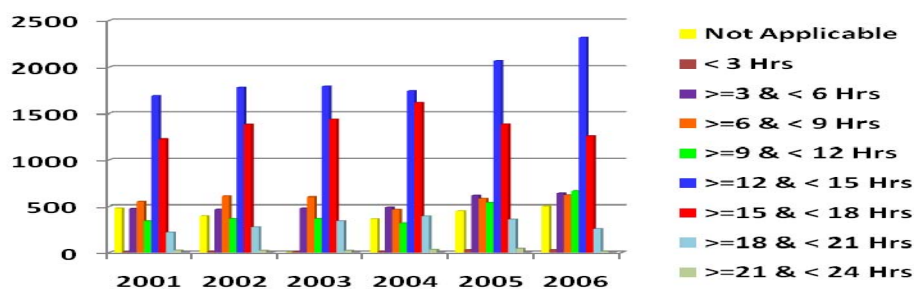

Semester Hours	2001	2002	2003	2004	2005	2006
Not Applicable	480	396	0	362	447	502
< 3 Hrs	7	13	10	13	31	31
>=3 & < 6 Hrs	475	466	480	491	615	641
>=6 & < 9 Hrs	550	607	599	464	585	618
>=9 & < 12 Hrs	339	365	364	320	537	667
>=12 & < 15 Hrs	1,688	1,779	1,791	1,746	2,067	2,317
>=15 & < 18 Hrs	1,222	1,384	1,435	1,616	1,386	1,257
>=18 & < 21 Hrs	221	274	338	394	357	254
>=21 & < 24 Hrs	26	24	23	35	47	14
>=24 Hrs	2	0	0	0	0	0
<b>Total</b>	<b>5,010</b>	<b>5,308</b>	<b>5,040</b>	<b>5,441</b>	<b>6,072</b>	<b>6,301</b>

## Total Student Enrollment for the Spring 2002-2007 By Semester Credit Hours

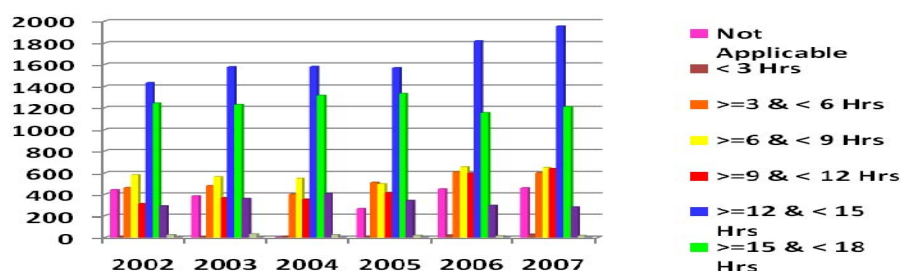

Semester Hours	2002	2003	2004	2005	2006	2007
Not Applicable	442	384	0	265	449	460
< 3 Hrs	9	7	9	11	23	30
>=3 & < 6 Hrs	462	480	401	511	609	601
>=6 & < 9 Hrs	582	564	548	497	651	645
>=9 & < 12 Hrs	311	367	353	415	598	635
>=12 & < 15 Hrs	1,434	1,577	1,580	1,568	1,820	1,953
>=15 & < 18 Hrs	1,243	1,229	1,315	1,333	1,153	1,208
>=18 & < 21 Hrs	290	359	408	342	295	280
>=21 & < 24 Hrs	26	33	26	20	16	19
>=24 Hrs	0	0	0	0	0	0
<b>Total</b>	<b>4,799</b>	<b>5,000</b>	<b>4,640</b>	<b>4,962</b>	<b>5,614</b>	<b>5,831</b>

## Total Student Enrollment for the Fall 2001-2006 By Transfer Hours Applied Towards Degree

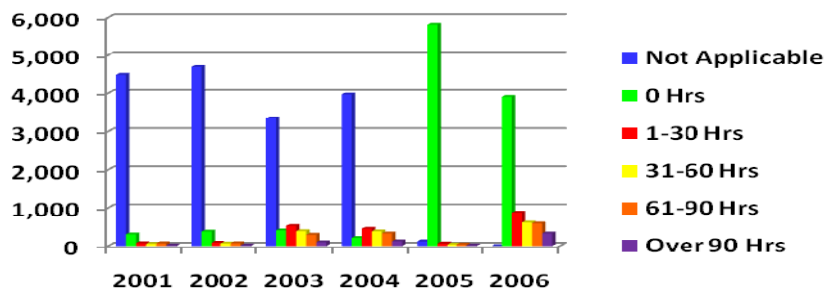

Transfer Hours	2001	2002	2003	2004	2005	2006
Not Applicable	4,488	4,693	3,344	3,963	119	1
0 Hrs	301	372	403	209	5,791	3,905
1-30 Hrs	75	83	521	447	63	869
31-60 Hrs	56	68	384	380	41	612
61-90 Hrs	70	74	290	322	41	588
Over 90 Hrs	20	18	98	120	17	326
<b>Total</b>	<b>5,010</b>	<b>5,308</b>	<b>5,040</b>	<b>5,441</b>	<b>6,072</b>	<b>6,301</b>

## Total Student Enrollment for the Spring 2002-2007 By Transfer Hours Applied Towards Degree

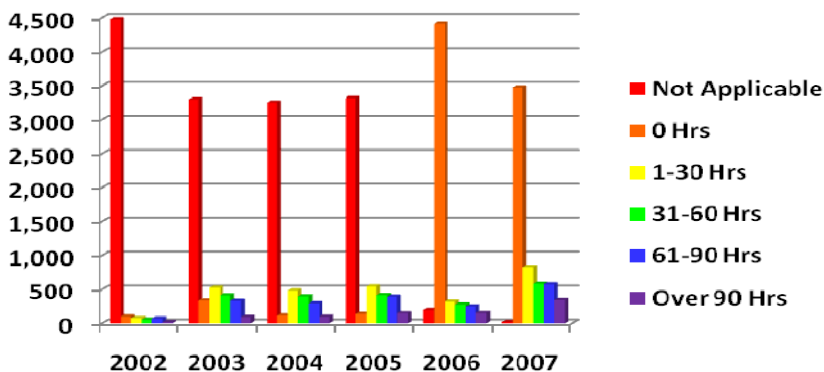

Transfer Hours	2002	2003	2004	2005	2006	2007
Not Applicable	4,475	3,301	3,253	3,321	198	19
0 Hrs	102	337	115	139	4,420	3,478
1-30 Hrs	76	527	485	546	318	830
31-60 Hrs	55	411	395	416	277	586
61-90 Hrs	70	331	296	391	249	577
Over 90 Hrs	21	93	96	149	152	341
<b>Total</b>	<b>4,799</b>	<b>5,000</b>	<b>4,640</b>	<b>4,962</b>	<b>5,614</b>	<b>5,831</b>



## Fall 2001 Students By Classification

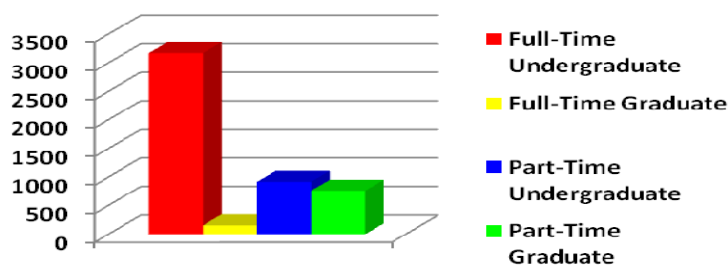

Classification	Full-Time		Part-Time		Total	
	#	%	#	%	#	%
First-time Freshmen	763	98.3	13	1.7	776	15.5
Freshmen	570	79.7	145	20.3	715	14.3
Sophomores	579	85.6	97	14.3	676	13.5
Juniors	598	81.7	134	18.3	732	14.6
Seniors	586	66.0	302	34.0	888	17.7
Special/Unclassified	78	25.7	226	74.3	304	6.1
Total Undergraduate	3,174	77.6	917	22.4	4,091	81.7
Graduate Students	159	17.3	760	82.7	919	18.3
<b>Total Students</b>	<b>3,333</b>	<b>66.5</b>	<b>1,677</b>	<b>33.5</b>	<b>5,010</b>	<b>100.0</b>

## Spring 2002 Students By Classification

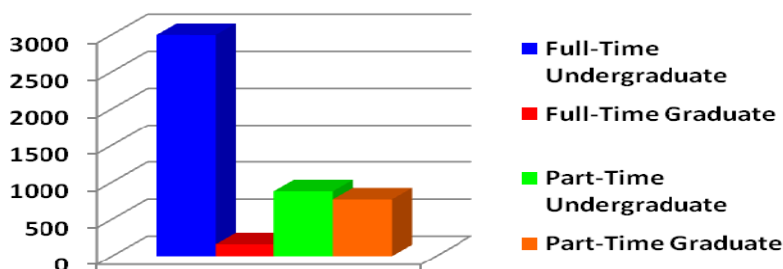

Classification	Full-Time		Part-Time		Total	
	#	%	#	%	#	%
First-time Freshmen	53	91.4	5	8.6	58	1.2
Freshmen	937	87.7	131	12.3	1,068	22.2
Sophomores	610	72.9	101	12.1	837	17.4
Juniors	671	82.2	145	17.8	816	17.0
Seniors	655	69.6	286	30.4	941	19.6
Special/Unclassified	68	24.6	208	75.4	276	5.7
Total Undergraduate	2,994	77.4	876	22.6	3,870	80.6
Graduate Students	162	17.4	767	82.6	929	19.4
<b>Total Students</b>	<b>3,156</b>	<b>65.8</b>	<b>1,643</b>	<b>34.2</b>	<b>4,799</b>	<b>100.0</b>

## Fall 2002 Students By Classification

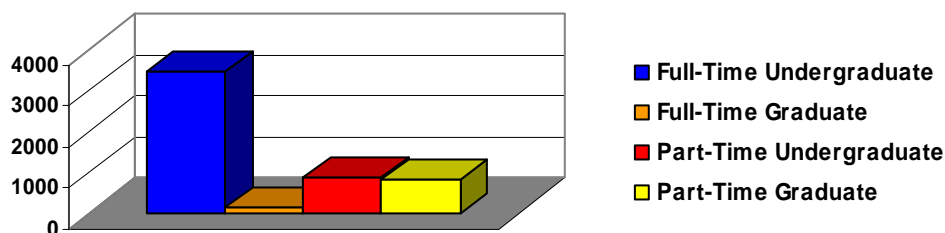

Classification	Full-Time		Part-Time		Total	
	#	%	#	%	#	%
First-time Freshmen	734	97.9	16	2.1	750	14.1
Freshmen	663	80.2	164	19.8	827	15.6
Sophomores	657	87.6	93	12.4	750	14.1
Juniors	548	79.6	140	20.3	688	13.0
Seniors	818	71.8	321	28.2	1,139	21.4
Special/Unclassified	46	26.4	128	73.6	174	3.3
Total Undergraduate	3,466	80.1	862	19.9	4,328	81.5
Graduate Students	159	16.2	821	83.8	980	18.5
Total Students	3,625	68.3	1,683	31.7	5,308	100.0

## Spring 2003 Students By Classification

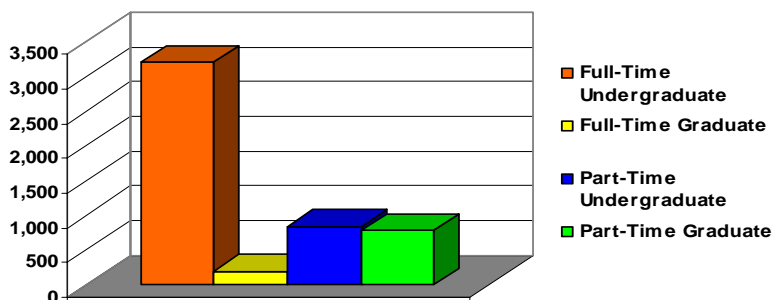

Classification	Full-Time		Part-Time		Total	
	#	%	#	%	#	%
First-time Freshmen	55	94.8	3	5.2	58	1.2
Freshmen	957	87.2	140	12.8	1,097	21.9
Sophomores	732	87.5	105	12.5	837	16.7
Juniors	571	79.9	144	20.1	715	14.3
Seniors	847	73.1	311	26.9	1,158	23.2
Special/Unclassified	35	21.0	132	79.0	167	3.3
Total Undergraduate	3,197	79.3	835	20.7	4,032	80.6
Graduate Students	190	19.6	778	80.4	968	19.4
Total Students	3,387	67.7	1,613	32.3	5,000	100.0

## Fall 2003 Students By Classification

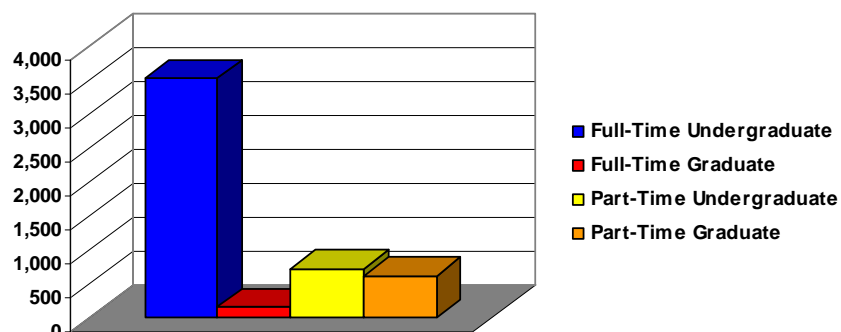

Classification	Full-Time		Part-Time		Total	
	#	%	#	%	#	%
First-time Freshmen	794	99.0	8	1.0	802	15.9
Freshmen	638	82.6	134	17.3	772	15.3
Sophomores	728	90.4	77	9.6	805	16.0
Juniors	595	84.4	110	15.6	705	14.0
Seniors	732	68.9	331	31.1	1,063	21.1
Special/Unclassified	36	35.6	65	64.3	101	2.0
Total Undergraduate	3,523	82.9	725	17.1	4,248	84.3
Graduate Students	166	20.9	626	79	792	15.7
<b>Total Students</b>	<b>3,689</b>	<b>73.2</b>	<b>1,351</b>	<b>26.8</b>	<b>5,040</b>	<b>100.0</b>

## Spring 2004 Students By Classification

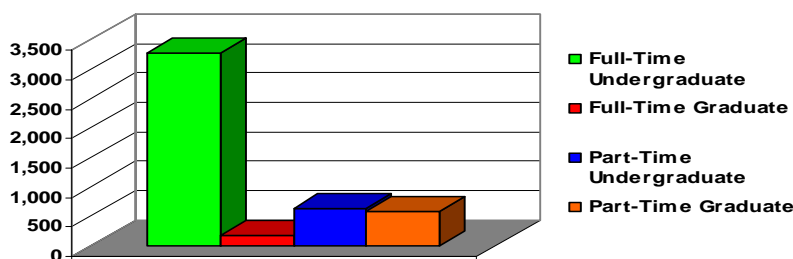

Classification	Full-Time		Part-Time		Total	
	#	%	#	%	#	%
First-time Freshmen	60	98.4	1	1.6	61	1.3
Freshmen	949	92.9	73	7.1	1,022	22.0
Sophomores	800	90.9	80	9.1	880	19.0
Juniors	702	84.4	130	15.6	832	17.9
Seniors	727	71.6	289	28.4	1,016	21.9
Special/Unclassified	30	36.1	53	63.9	83	1.8
Total Undergraduate	3,268	83.9	626	16.1	3,894	83.9
Graduate Students	170	22.8	576	77.2	746	16.1
<b>Total Students</b>	<b>3,438</b>	<b>74.1</b>	<b>1,202</b>	<b>25.9</b>	<b>4,640</b>	<b>100.0</b>

## Fall 2004 Students By Classification

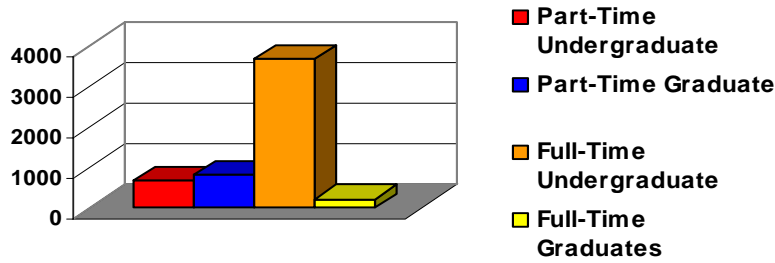

Classification	Full-Time		Part-Time		Total	
	#	%	#	%	#	%
First-time Freshmen	760	99.6	3	0.4	763	14.0
Freshmen	1,349	94.5	78	5.5	1,427	26.2
Sophomores	773	88.9	97	11.1	870	16.0
Juniors	707	84.4	131	15.6	838	15.4
Seniors	867	72.7	326	27.3	1,193	21.9
Special/Unclassified	19	23.2	63	76.8	82	1.5
Total Undergraduates	3,715	84.2	695	15.8	4,410	81.1
Graduate Students	220	21.3	811	78.7	1,031	18.9
Total Students	3,935	72.3	1,506	27.7	5,441	100.0

## Spring 2005 Students By Classification

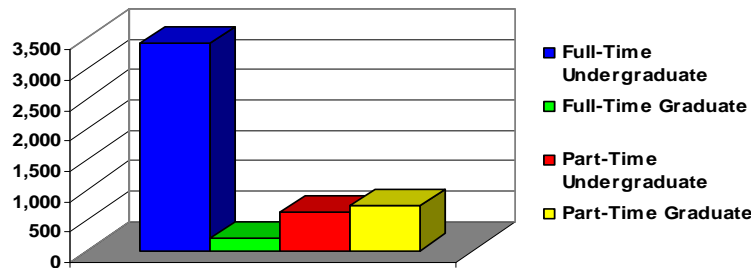

Classification	Full-Time		Part-Time		Total	
	#	%	#	%	#	%
First-time Freshmen	60	93.7	4	6.3	64	1.3
Freshmen	898	93.1	67	6.9	965	19.4
Sophomores	798	89.1	98	10.9	896	18.1
Juniors	714	85.7	119	14.3	833	16.8
Seniors	933	77.4	272	22.6	1,205	24.3
Special/Unclassified	16	21.9	57	78.1	73	1.5
Total Undergraduates	3,419	84.7	617	15.3	4,036	81.3
Graduate Students	192	20.7	734	79.3	926	18.7
Total Students	3,611	72.8	1,351	27.2	4,962	100.0

## Fall 2005 Students By Classification

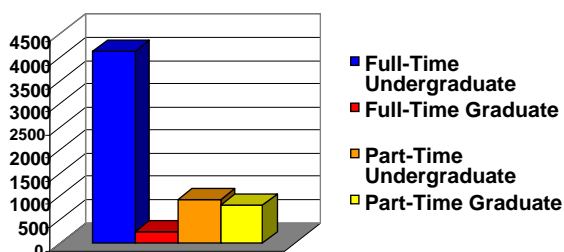

Classification	Full-Time		Part-Time		Total	
	#	%	#	%	#	%
First-time Freshmen	835	98.5	13	1.5	848	14.0
Freshmen	578	69.6	252	30.4	830	13.7
Sophomores	779	89.4	92	10.6	871	14.3
Juniors	687	86.0	112	14.0	799	13.2
Seniors	1,215	76.5	374	23.5	1,589	26.2
Special/Unclassified	25	27.2	67	72.8	92	1.5
Total Undergraduate	4,119	81.9	910	18.1	5,029	82.8
Graduate Students	236	22.6	807	77.4	1,043	17.2
Total Students	4,355	71.7	1,717	28.3	6,072	100.0

## Spring 2006 Students By Classification

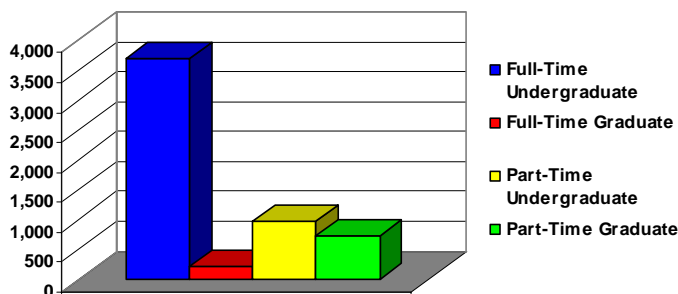

Classification	Full-Time		Part-Time		Total	
	#	%	#	%	#	%
First-time Freshmen	54	88.5	7	11.5	61	1.1
Freshmen	1,203	81.6	272	18.4	1,475	26.3
Sophomores	952	82.5	202	17.5	1,154	20.6
Juniors	726	81.6	164	18.4	890	15.8
Seniors	733	73.8	260	26.2	993	17.7
Special/Unclassified	27	30.3	62	69.7	89	1.6
Total Undergraduate	3,695	79.3	967	20.7	4,662	83.0
Graduate Students	220	23.1	732	76.9	952	17.0
Total Students	3,915	69.7	1,699	30.3	5,614	100.0

## Fall 2006 Students By Classification

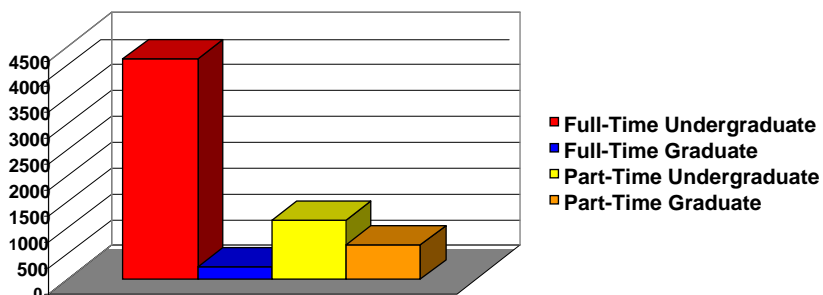

Classification	Full-Time		Part-Time		Total	
	#	%	#	%	#	%
First-time Freshmen	823	98.1	16	1.9	839	13.3
Freshmen	629	82.8	131	17.2	760	12.1
Sophomores	928	84.7	167	15.2	1,095	17.4
Juniors	832	78.2	232	21.8	1,064	16.9
Seniors	1,034	69.7	449	30.3	1,483	23.5
Special/Unclassified	14	8.9	144	91.1	158	2.5
Total Undergraduate	4,260	78.9	1,139	21.1	5,399	85.7
Graduate Students	236	26.2	666	73.8	902	14.3
Total Students	4,496	71.3	1,805	28.6	6,301	100.0

## Spring 2007 Students By Classification

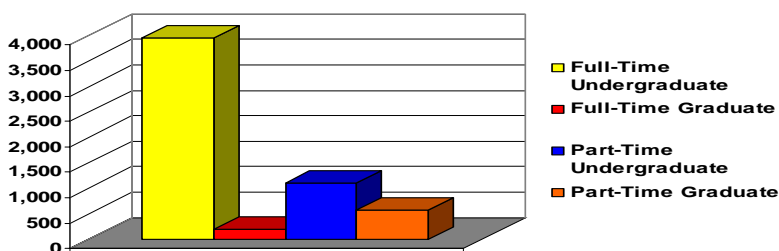

Classification	Full-Time		Part-Time		Total	
	#	%	#	%	#	%
First-time Freshmen	78	89.7	9	10.3	87	1.5
Freshmen	1,034	89.7	119	10.3	1,153	19.8
Sophomores	928	86.4	146	13.6	1,074	18.4
Juniors	835	79.3	218	20.7	1,053	18.1
Seniors	1,069	70.3	452	29.7	1,521	26.1
Special/Unclassified	19	10.5	161	89.5	180	3.1
Total Undergraduate	3,963	78.2	1,105	21.8	5,068	86.9
Graduate Students	195	25.6	568	74.4	763	13.1
Total Students	4,158	71.3	1,673	28.7	5,831	100.0

## Fall 2001-2003 Enrolled Students Undergraduate By Major

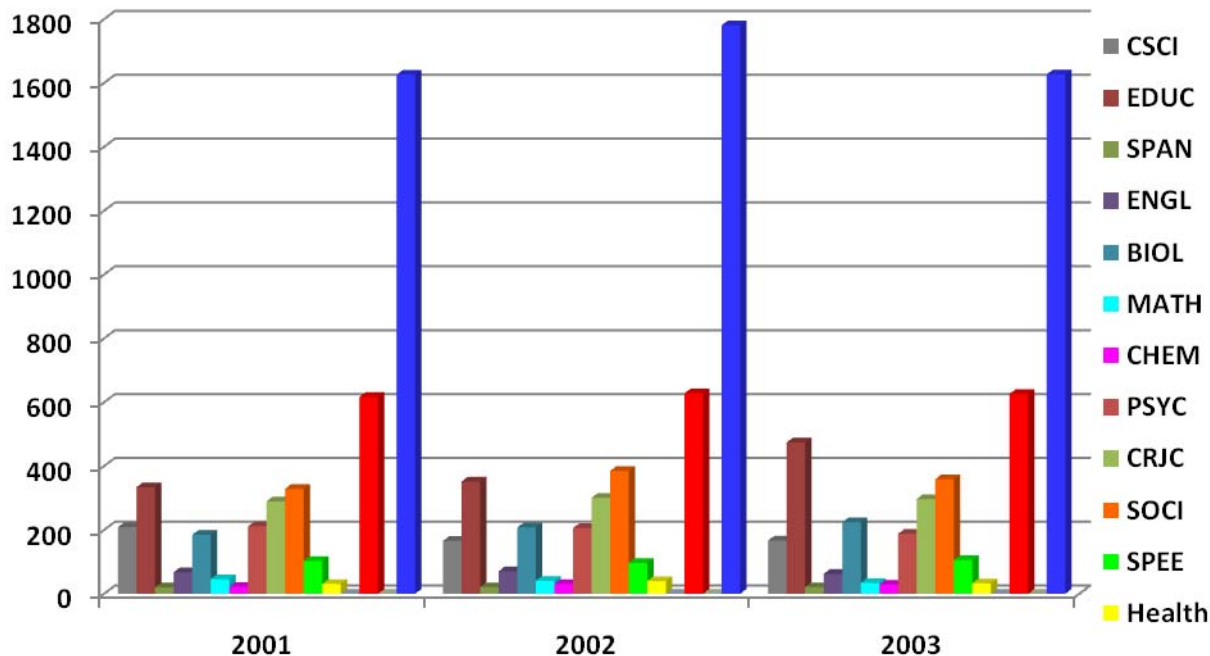

Major	Title	2001	2002	2003
CSCI	Computer Science	209	166	167
EDUC	Education	334	352	474
SPAN	Spanish Language	20	21	21
ENGL	English Language	68	71	63
BIOL	Biology	185	208	224
MATH	Mathematics	46	41	34
CHEM	Chemistry	22	31	29
PSYC	Psychology	211	206	188
CRJC	Criminal Justice	290	301	297
SOCI	Sociology/Geography/Political Science/History*	329	385	359
SPEE	Speech/Theater/Visual Arts	103	97	106
Health	Health Professions	31	40	33
NURS	Nursing	0	0	0
BADM	Business Administration	617	628	626
HIST	History*	0	0	0
UNDC	Undecided	1,626	1,781	1,627
<b>Total</b>		<b>4,091</b>	<b>4,328</b>	<b>4,248</b>

\*Nursing Not Applicable for 2002/2003

## Fall 2004-2006 Enrolled Students Undergraduate By Major

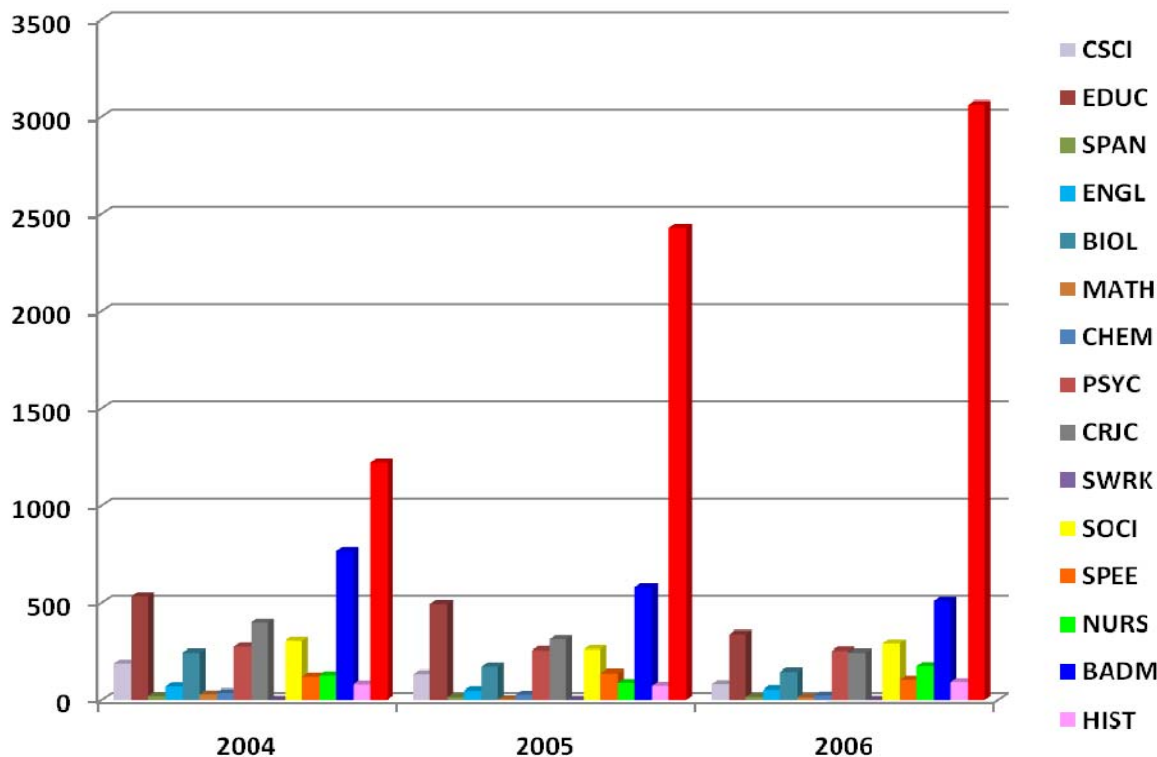

Major	Title	2004	2005	2006
CSCI	Computer Science	186	134	80
EDUC	Education	535	493	339
SPAN	Spanish Language	21	15	16
ENGL	English Language	69	48	54
BIOL	Biology	243	170	145
MATH	Mathematics	30	4	14
CHEM	Chemistry	38	28	24
PSYC	Psychology	274	256	253
CRJC	Criminal Justice	397	315	243
SOCI	Sociology/Geography/Political Science	305	261	290
SPEE	Speech/Theater/Visual Arts	121	138	104
NURS	Nursing	127	87	172
BADM	Business Administration	764	579	511
HIST	History	78	71	91
UNDC	Undecided	1,222	2,430	3,063
<b>Total</b>		<b>4,410</b>	<b>5,029</b>	<b>5,399</b>

\*Health Professions Not Applicable for 2004

\*History Separated After 2004



## Fall 2001-2003 Enrolled Students Graduate By Major

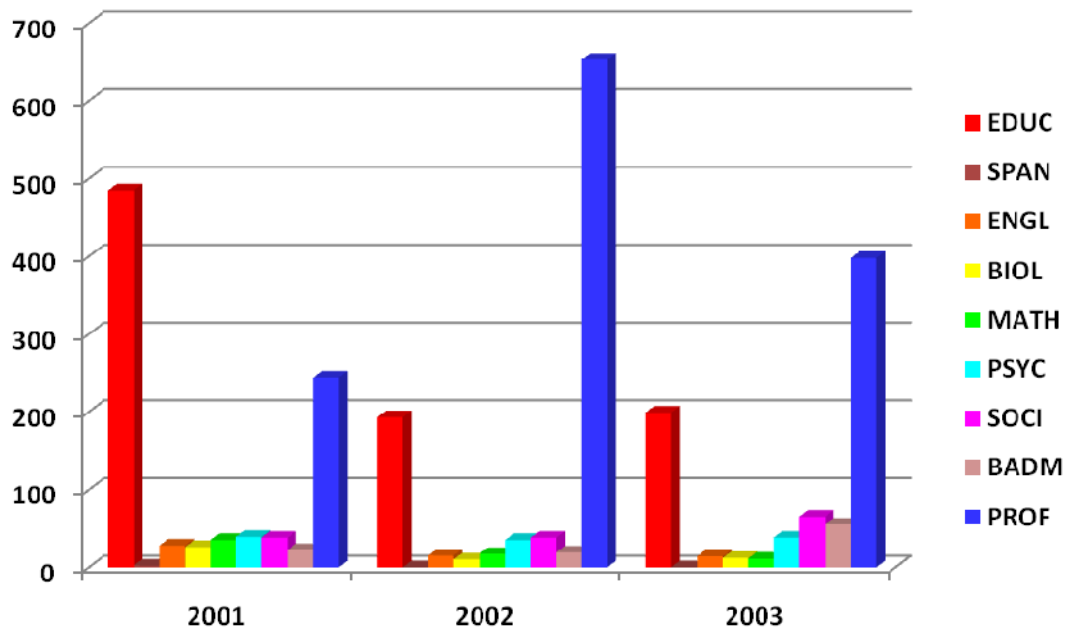

Major	Title	2001	2002	2003
EDUC	Education	485	193	199
SPAN	Spanish Language	2	0	0
ENGL	English Language	28	15	14
BIOL	Biology	26	10	12
MATH	Mathematics	35	17	11
PSYC	Psychology	39	35	38
SOCI	Sociology/Geography/Political Science/History*	38	38	65
BADM	Business Administration	22	19	55
PROF	Professional Development	244	653	398
<b>Total</b>		<b>919</b>	<b>980</b>	<b>792</b>

## Fall 2004-2006 Enrolled Students Graduate By Major

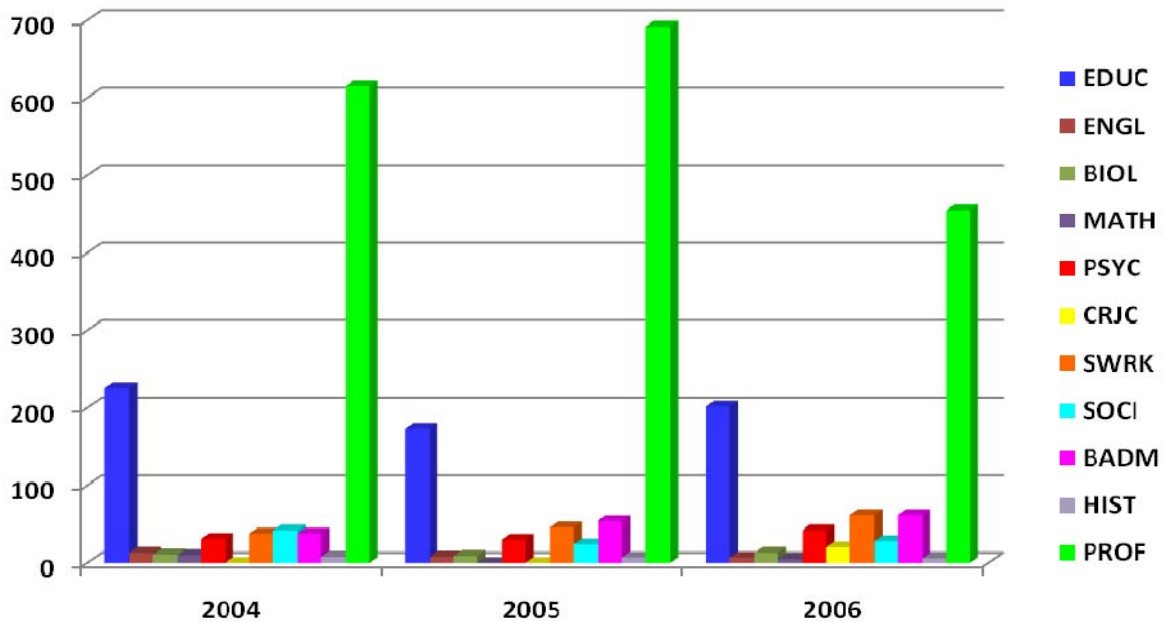

Major	Title	2004	2005	2006
EDUC	Education	225	173	202
ENGL	English Language	13	8	7
BIOL	Biology	11	9	13
MATH	Mathematics	10	0	5
PSYC	Psychology	31	30	42
CRJC	Criminal Justice	0	0	20
SWRK	Social Work	38	46	62
SOCI	Sociology/Geography/Political Science	42	24	28
BADM	Business Administration	38	54	62
HIST	History	8	7	6
PROF	Professional Development	615	692	455
<b>Total</b>		<b>1,031</b>	<b>1,043</b>	<b>902</b>

## Spring 2002-2004 Enrolled Students Undergraduate By Major

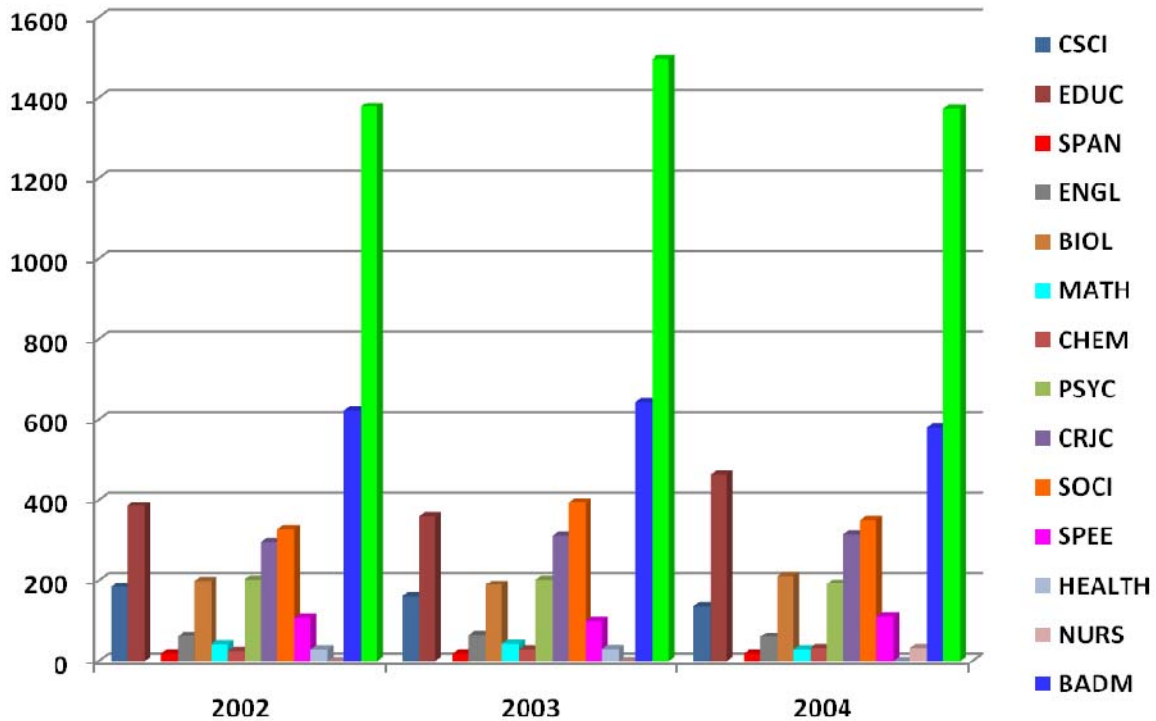

Major	Title	2002	2003	2004
CSCI	Computer Science	184	160	137
EDUC	Education	385	359	464
SPAN	Spanish Language	18	18	18
ENGL	English Language	62	65	60
BIOL	Biology	199	189	211
MATH	Mathematics	40	42	28
CHEM	Chemistry	24	28	31
PSYC	Psychology	202	202	192
CRJC	Criminal Justice	295	310	313
SOCI	Sociology/Geography/Political Science/History*	328	394	350
SPEE	Speech/Theater/Visual Arts	106	99	109
HEALTH	Health Professions*	28	29	0
NURS	Nursing*	0	0	31
BADM	Business Administration	622	642	579
UNDC	Undecided	1,377	1,495	1,371
<b>Total</b>		<b>4,032</b>	<b>4,032</b>	<b>3,894</b>

\*Health Professions Not Applicable for 2004

\*Nursing Not Applicable for 2003

## Spring 2005-2007 Enrolled Students Undergraduate By Major

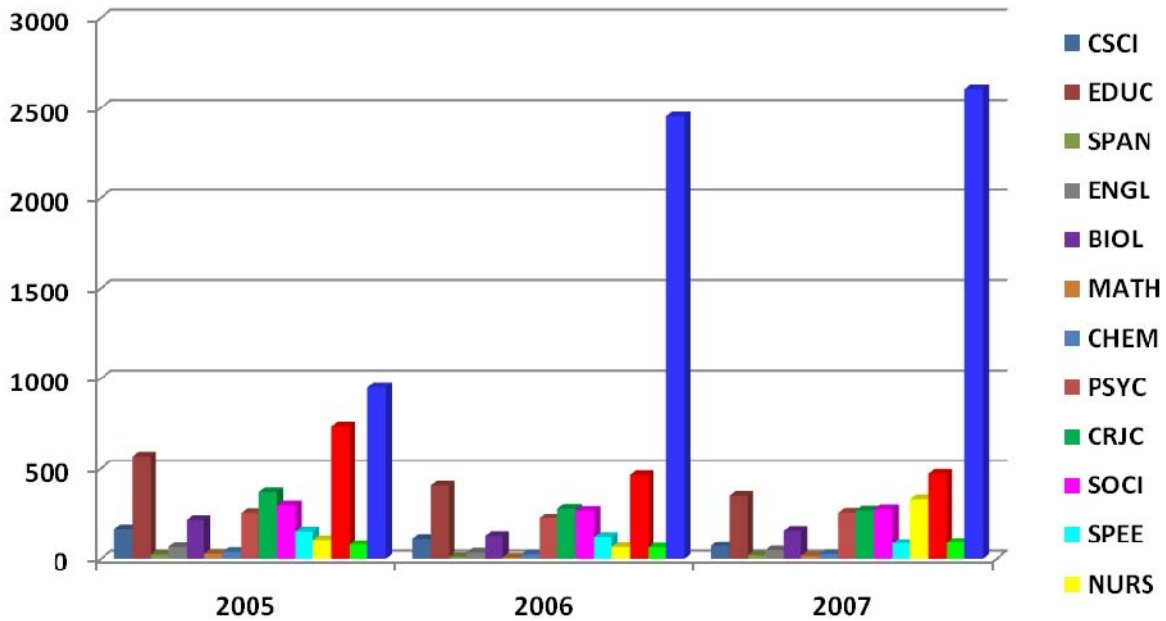

Major	Title	2005	2006	2007
CSCI	Computer Science	163	113	71
EDUC	Education	569	410	348
SPAN	Spanish Language	22	11	20
ENGL	English Language	64	34	47
BIOL	Biology	213	128	155
MATH	Mathematics	27	8	16
CHEM	Chemistry	37	24	26
PSYC	Psychology	256	224	258
CRJC	Criminal Justice	367	279	270
SOCI	Sociology/Geography/Political Science	297	268	277
SPEE	Speech/Theater/Visual Arts	152	122	86
NURS	Nursing	106	63	329
BADM	Business Administration	735	465	472
HIST	History	79	61	91
UNDC	Undecided	949	2,452	2,602
<b>Total</b>		<b>4,036</b>	<b>4,662</b>	<b>5,068</b>

## Spring 2002-2004 Enrolled Students Graduate By Major

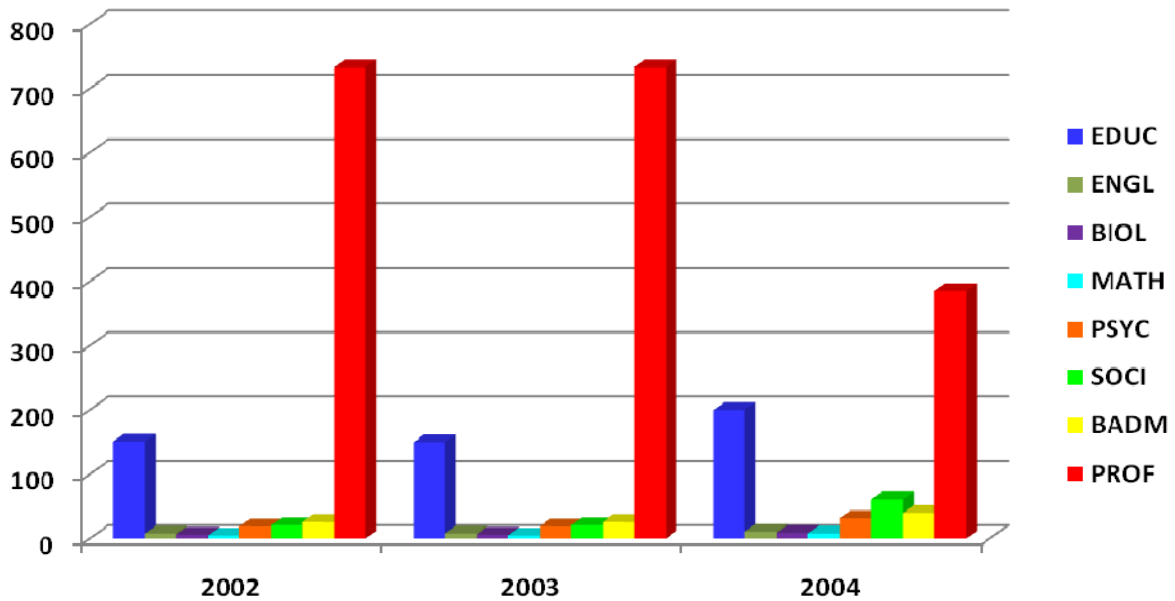

Major	Title	2002	2003	2004
CSCI	Computer Science*	0	0	0
EDUC	Education	151	150	200
ENGL	English Language	8	8	11
BIOL	Biology	6	6	9
MATH	Mathematics	5	5	8
PSYC	Psychology	19	19	32
SOCI	Sociology/Geography/Political Science/History	21	21	61
BADM	Business Administration	26	26	40
PROF	Professional Development	733	733	385
<b>Total</b>		<b>968</b>	<b>968</b>	<b>746</b>

## Spring 2005-2007 Enrolled Students Graduate By Major

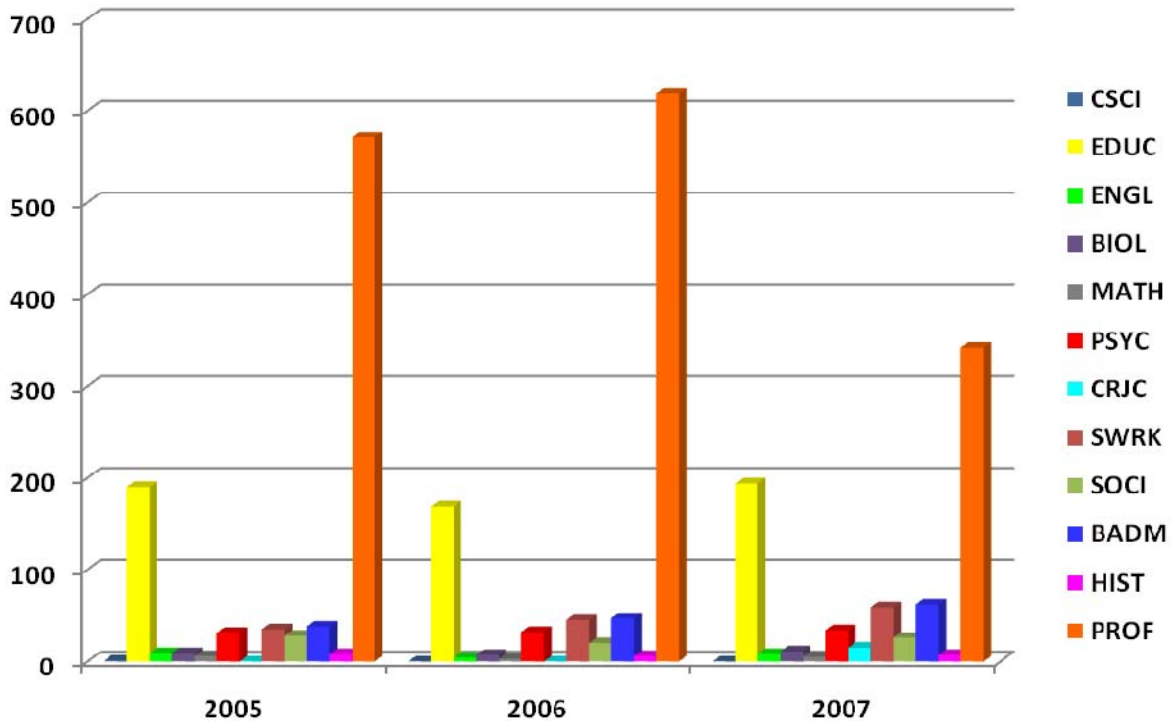

Major	Title	2005	2006	2007
CSCI	Computer Science*	1	0	0
EDUC	Education	190	169	194
ENGL	English Language	9	4	8
BIOL	Biology	9	7	11
MATH	Mathematics	6	3	5
PSYC	Psychology	31	32	34
CRJC	Criminal Justice*	0	0	15
SWRK	Social Work	35	45	59
SOCI	Sociology/Geography/Political Science	28	20	26
BADM	Business Administration	38	47	62
HIST	History	8	6	7
PROF	Professional Development	571	619	342
<b>Total</b>		<b>926</b>	<b>952</b>	<b>763</b>

\*Criminal Justice Not Applicable for 2005/ 2006

Upper Division (junior, senior, and graduate) Enrollment		Fall 02	Spr 03	Fall 03	Spr 04	Fall 04	Spr 05	Fall 05	Spr 06	Fall 06	Spr 07
090101 Communication Studies/Speech Commun	018 BA	.	.	.	.	.	.	.	.	.	.
110701 Computer Science	027 BS	105	102	95	81	93	87	94	71	55	54
130401 Educational Leadership and Administration, General	124 MSA	70	69	63	61	61	62	58	55	63	61
	403 EdD	46	38	43	37	48	40	45	40	45	44
131005 Education/Teaching of Individuals with Emotional Disturbances	104 MAEd	.	.	.	.	.	0	0	0	0	0
131006 Education/Teaching of Individuals with Mental Retardation	104 MAEd	1	2	.	.	.	0	0	0	0	0
131011 Education/Teaching of Individuals with Specific Learning Dis.	104 MAEd	7	5	.	.	.	0	0	0	0	0
131202 Elementary Education and Teaching	027 BS	123	112	105	120	148	173	163	88	87	86
	104 MAEd	17	24	.	32	26	18	26	24	32	19
131203 Junior High/Intermediate/Middle School Education and Teaching	027 BS	29	37	43	35	32	40	44	30	29	25
	104 MAEd	5	7	.	6	5	9	0	0	3	4
131210 Early Childhood Education and Teaching (NEW)	027 BS	.	.	.	.	10	16	22	16	21	25
131299 Teacher Education and Professional Development, Specific Levels and Methods, Other	106 MAT	2	3	.	8	5	.	.	.	.	.
	109 MEd	1	2	58	15	10	31	44	49	59	65
131303 Business Teacher Education	027 BS	11	15	12	19	20	20	18	9	14	9
131305 English/Language Arts Teacher Education	027 BS	15	16	19	19	23	27	39	28	31	30
131307 Health Teacher Education	027 BS	11	11	11	8	8	5	5	2	1	5
131310 Sales & Marketing Operations & Distribution Teacher Education	027 BS	.	1	2	3	1	0	1	1	4	4
131311 Mathematics Teacher Education	027 BS	13	13	16	21	25	30	25	15	16	19
131312 Music Teacher Education	027 BS	18	24	24	23	22	20	20	12	11	16
131314 Physical Education Teaching and Coaching	027 BS	35	33	32	33	33	35	36	25	19	20
131317 Social Science Teacher Education	027 BS	1	2	25	24	28	23	21	13	23	20
131322 Biology Teacher Education	027 BS	3	3	2	8	4	5	4	3	6	9
131330 Spanish Language Teacher Education	027 BS	3	4	4	4	6	7	11	6	6	9
160905 Spanish Language and Literature	018 BA	12	10	10	15	13	14	13	6	14	17
230101 English Language and Literature, General	018 BA	50	43	41	46	50	47	40	22	35	34
	102 MA	6	8	7	7	9	9	8	4	7	8
260101 Biology/Biological Sciences, General	027 BS	103	103	96	102	116	115	126	76	90	104
	123 MS	8	6	3	4	6	6	9	7	12	11
270101 Mathematics, General	027 BS	27	27	19	18	16	15	2	4	8	11
	123 MS	5	5	4	7	3	3	0	3	5	5
400501 Chemistry, General	018 BA	.	.	.	.	.	.	.	.	.	.
	027 BS	22	21	19	20	18	20	21	14	19	21
420101 Psychology, General	027 BS	125	122	134	130	167	152	173	134	174	186
	102 MA	18	19	18	15	15	24	30	32	42	34
430104 Criminal Justice/Safety Studies	027 BS	178	196	200	204	226	229	257	196	199	225
	123 MS	.	.	.	.	.	.	.	.	20	15
430106 Forensic Science and Technology	027 BS	.	.	.	.	.	.	.	.	.	.
430202 Fire Services Administration	027 BS	.	.	.	.	.	.	.	.	.	.
440701 Social Work	138 MSW	.	.	.	.	38	.	46	44	62	59
450701 Geography	018 BA	5	8	10	3	5	6	3	7	9	10
451001 Political Science and Government, General	018 BA	57	58	43	47	37	46	47	41	48	49
	102 MA	2	3	2	5	7	6	8	8	10	9
451101 Sociology	018 BA	120	133	130	131	150	132	141	104	148	157
	102 MA	9	14	16	20	18	14	15	12	18	16
500501 Drama and Dramatics/Theatre Arts, General	027 BS	.	.	.	.	.	0	0	.	0	.
500599 Dramatic/Theatre Arts and Stagecraft, Other	018 BA	46	48	41	43	45	55	66	50	43	35
500701 Art/Art Studies, General	018 BA	16	17	20	23	27	35	32	26	31	29
500901 Music, General	018 BA	.	.	.	.	.	.	.	.	.	.
511601 Nursing - Registered Nurse Training (RN, ASN, BSN, MSN)	039 BSN	13	16	23	26	49	40	49	20	85	202
520201 Business Administration and Management, General	027 BS	310	309	286	281	307	310	295	172	259	232
	107 MBA	19	26	34	30	32	35	54	47	0	0
520301 Accounting	027 BS	72	80	61	58	63	63	68	47	75	79
520601 Business/Managerial Economics	027 BS	15	15	13	11	13	13	13	6	1	1
520801 Finance, General	027 BS	24	30	35	40	41	39	47	35	33	29
521201 Management Information Systems, General	027 BS	.	.	.	.	.	.	.	.	.	.
540101 History, General	018 BA	92	76	61	65	61	66	63	52	76	73
	102 MA	3	4	3	4	2	5	6	6	48	7

## Degrees Conferred Between 2002-2007 Comparison By Degree Level

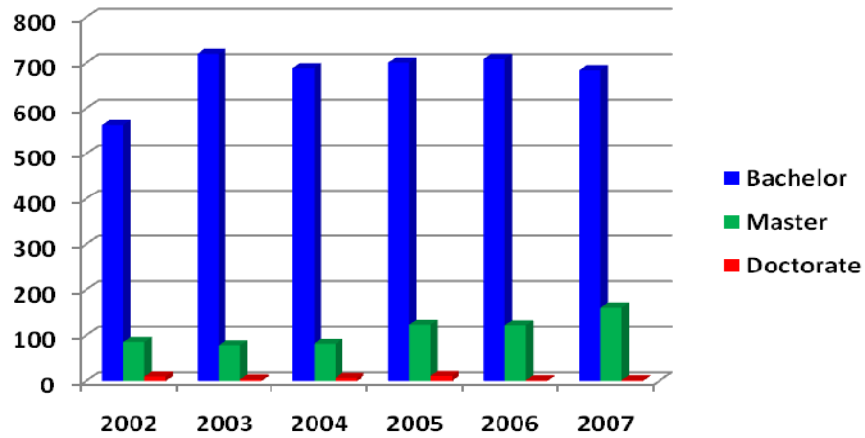

Degree Type	2002	2003	2004	2005	2006	2007
Bachelor	563	720	689	701	709	685
Master	86	79	82	123	122	162
Doctorate	10	4	7	11	2	2
Total	659	803	778	835	833	849

### By Month

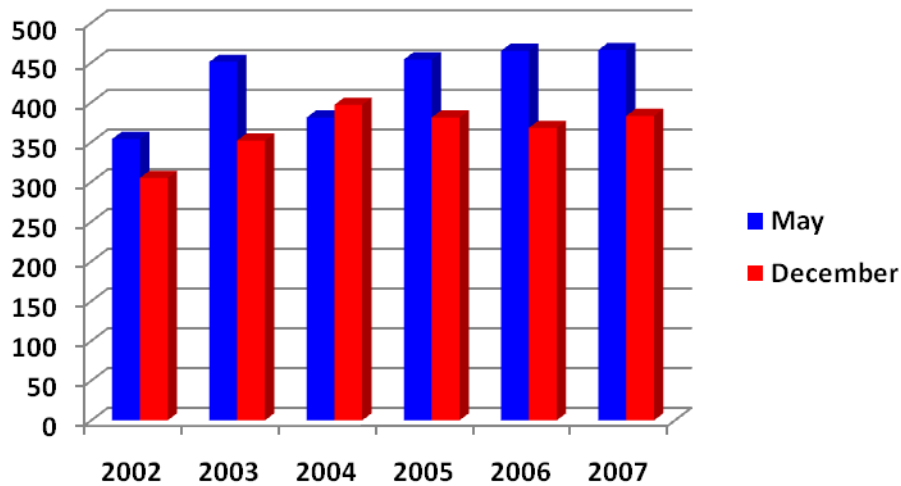

Month	2002	2003	2004	2005	2006	2007
May	354	451	381	454	465	466
December	305	352	397	381	368	383



## Degrees Conferred Between 2002-2007 Comparison By Residency

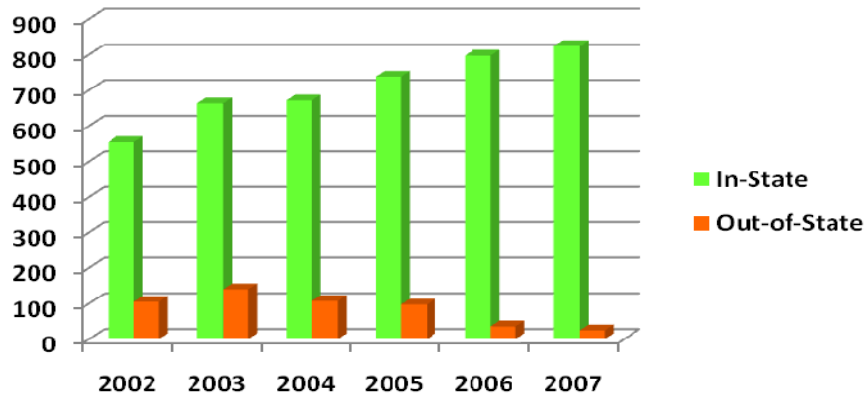

Residency	2002	2003	2004	2005	2006	2007
In-State	554	663	671	738	797	824
Out-of-State	105	140	107	97	36	25

## By Race

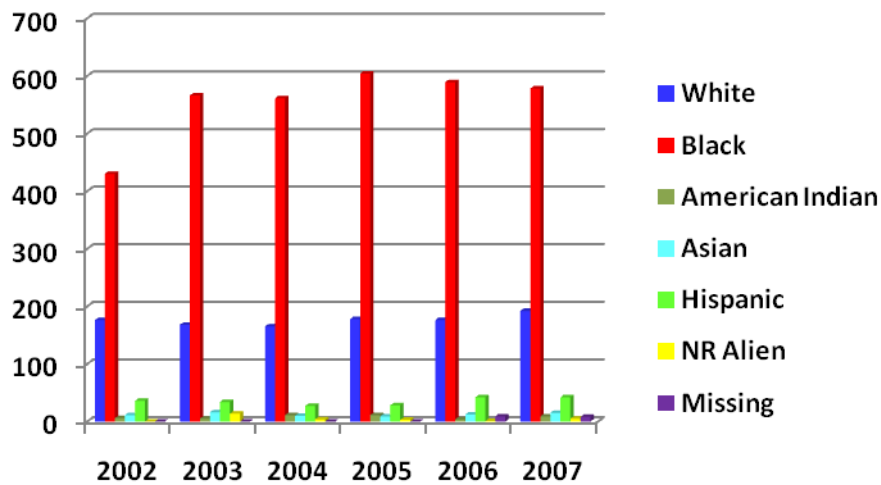

Race	2002	2003	2004	2005	2006	2007
White	176	168	165	178	176	192
Black	430	566	561	604	589	578
American Indian	6	5	11	11	4	9
Asian	11	16	10	9	12	15
Hispanic	36	34	27	28	42	42
NR Alien	0	14	4	3	1	5
Missing	0	0	0	0	9	8

## Degrees Conferred Between 2002-2007 Comparison By Gender

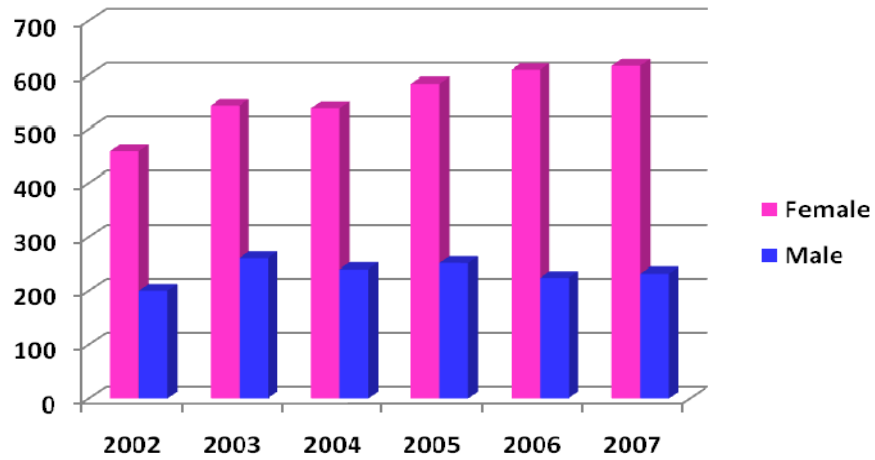

Gender	2002	2003	2004	2005	2006	2007
Female	459	543	538	584	609	617
Male	200	260	240	251	224	232

## By Citizenship

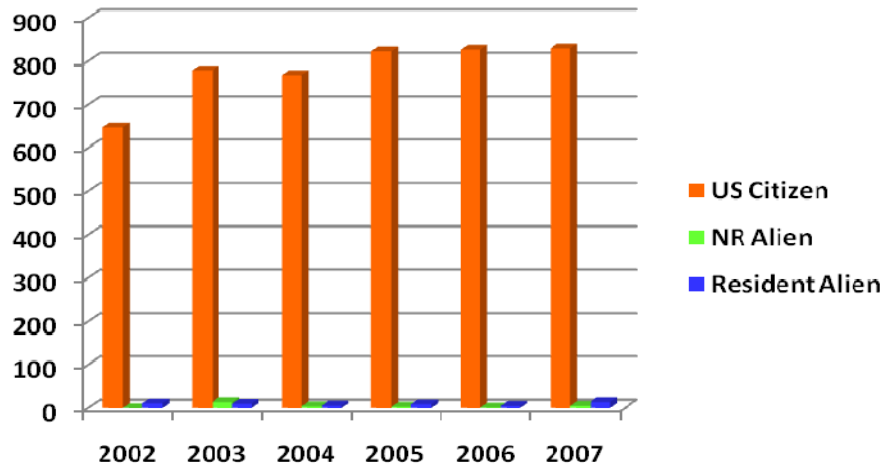

Citizenship	2002	2003	2004	2005	2006	2007
US Citizen	648	779	768	823	827	830
NR Alien	0	14	4	3	1	5
Resident Alien	11	10	6	9	5	14

## Degrees Conferred Between 2003-2008 Comparison By Teacher Certification

---

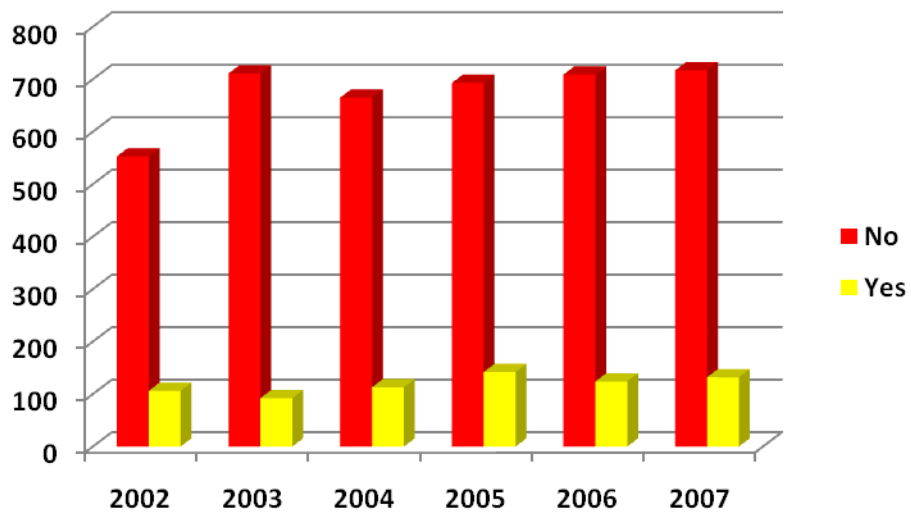

Certification	2002	2003	2004	2005	2006	2007
No	553	711	665	693	709	717
Yes	106	92	113	142	124	132

Number of Degrees Awarded							
		2001-2002	2002-2003	2003-2004	2004-2005	2005-2006	2006-2007
90101 Communication Studies/Speech Communication and Rhe	018 BA	.	.	.	.	.	4
110701 Computer Science	027 BS	28	41	31	20	27	14
130401 Educational Leadership and Administration, General	124 MSA	21	31	25	26	21	22
	403 EdD	10	4	7	11	2	2
131005 Education/Teaching of Individuals with Emotional Disturbances	104 MAEd	.	.	.	.	.	.
131006 Education/Teaching of Individuals with Mental Retardation	104 MAEd	.	.	.	.	.	.
131011 Education/Teaching of Individuals with Specific Learning Dis.	104 MAEd	.	.	.	.	.	.
131202 Elementary Education and Teaching	027 BS	33	36	27	40	47	34
	104 MAEd	.	.	.	.	17	.
131203 Junior High/Intermediate/Middle School Education and Teaching	027 BS	12	10	19	6	13	6
	104 MAEd	.	.	.	.	.	.
131210 Early Childhood Education and Teaching	027 BS	.	.	.	1	3	12
131299 Teacher Education and Professional Development, Specific Levels and Methods, Other	106 MAT	.	1	3	.	.	.
	109 MEd	25	21	30	34	27	41
131302 Art Teacher Education	027 BS	.	.	.	.	.	.
131303 Business Teacher Education	027 BS	2	1	4	2	1	3
131305 English/Language Arts Teacher Education	027 BS	4	7	2	7	7	3
131307 Health Teacher Education	027 BS	1	1	3	1	.	.
131310 Sales & Marketing Operations & Distribution Teacher Education	027 BS	.	.	.	.	.	.
131311 Mathematics Teacher Education	027 BS	5	4	5	5	10	3
131312 Music Teacher Education	027 BS	3	1	7	2	1	3
131314 Physical Education Teaching and Coaching	027 BS	3	3	3	5	4	3
131317 Social Science Teacher Education	027 BS	1	2	1	6	5	2
131322 Biology Teacher Education	027 BS	2	.	1	2	.	1
131330 Spanish Language Teacher Education	027 BS	1	.	.	.	4	1
160905 Spanish Language and Literature	018 BA	11	9	5	7	6	5
230101 English Language and Literature, General	018 BA	18	21	20	22	13	27
	102 MA	1	2	.	5	3	2
240101 Liberal Arts and Sciences/Liberal Studies	002 AA	.	.	.	.	.	.
260101 Biology/Biological Sciences, General	027 BS	23	45	32	24	39	30
	123 MS	.	3	3	.	1	2
261201 Biotechnology	027 BS	.	.	.	.	.	.
270101 Mathematics, General	027 BS	11	9	5	3	3	7
	123 MS	15	6	3	8	1	.
400501 Chemistry, General	018 BA	.	.	.	3	.	.
	027 BS	3	5	7	7	3	7
420101 Psychology, General	002 AA	.	.	.	.	.	.
	027 BS	61	66	65	80	83	88
	102 MA	2	2	1	.	7	14
430104 Criminal Justice/Safety Studies	027 BS	71	90	93	98	101	112
	123 MS	.	.	.	.	.	.
440701 Social Work	138 MSW	.	.	.	19	21	40
450701 Geography	018 BA	6	2	4	3	5	4
451001 Political Science and Government, General	018 BA	15	29	24	15	22	24
	102 MA	6	1	1	5	1	2
451101 Sociology	002 AA	.	.	.	.	.	.
	018 BA	56	60	72	74	58	59
	102 MA	2	3	1	10	3	6
500599 Dramatic/Theatre Arts and Stagecraft, Other	018 BA	8	21	21	15	15	25
500701 Art/Art Studies, General	018 BA	12	9	7	16	11	12
500901 Music, General	018 BA	.	.	.	5	7	1
511601 Nursing - Registered Nurse Training (RN, ASN, BSN, MSN)	039 BSN	10	5	6	19	10	14
520201 Business Administration and Management, General	002 AA	.	.	.	.	.	.
	027 BS	90	142	122	119	103	95
	107 MBA	9	8	11	17	18	27
520301 Accounting	027 BS	11	30	20	13	21	23
520601 Business/Managerial Economics	027 BS	9	5	5	3	10	3
520801 Finance, General	027 BS	3	14	17	19	22	16
521201 Management Information Systems, General	027 BS	.	.	.	.	.	1
540101 History, General	018 BA	50	52	61	58	55	43
	102 MA	5	1	4	.	2	6
Total		659	803	778	835	833	849

## Degrees Awarded 2004-2005 By County

	Bachelor's		Master's		Doctorate		Total	
	Count	Percent	Count	Percent	Count	Percent	Count	Percent
Alamance	3	0.36%	1	0.12%	0	0.00%	4	0.48%
Anson	5	0.60%	0	0.00%	0	0.00%	5	0.60%
Bertie	1	0.12%	0	0.00%	0	0.00%	1	0.12%
Bladen	12	1.44%	2	0.24%	0	0.00%	14	1.68%
Brunswick	5	0.60%	0	0.00%	0	0.00%	5	0.60%
Chatham	1	0.12%	0	0.00%	0	0.00%	1	0.12%
Columbus	8	0.96%	1	0.12%	0	0.00%	9	1.08%
Craven	3	0.36%	0	0.00%	0	0.00%	3	0.36%
Cumberland	342	41.11%	73	8.77%	6	0.72%	421	50.60%
Duplin	3	0.36%	0	0.00%	0	0.00%	3	0.36%
Durham	7	0.84%	0	0.00%	0	0.00%	7	0.84%
Edgecombe	8	0.96%	0	0.00%	0	0.00%	8	0.96%
Forsyth	5	0.60%	0	0.00%	0	0.00%	5	0.60%
Franklin	4	0.48%	0	0.00%	0	0.00%	4	0.48%
Gates	2	0.24%	0	0.00%	0	0.00%	2	0.24%
Granville	0	0.00%	1	0.12%	0	0.00%	1	0.12%
Guilford	10	1.20%	0	0.00%	0	0.00%	10	1.20%
Halifax	9	1.08%	0	0.00%	0	0.00%	9	1.08%
Harnett	28	3.37%	7	0.84%	0	0.00%	35	4.21%
Hertford	1	0.12%	0	0.00%	0	0.00%	1	0.12%
Hoke	18	2.16%	4	0.48%	0	0.00%	22	2.64%
Johnston	6	0.72%	2	0.24%	0	0.00%	8	0.96%
Jones	2	0.24%	0	0.00%	0	0.00%	2	0.24%
Lee	2	0.24%	3	0.36%	0	0.00%	5	0.60%
Lenoir	7	0.84%	0	0.00%	0	0.00%	7	0.84%
Martin	1	0.12%	0	0.00%	0	0.00%	1	0.12%
Mecklenburg	7	0.84%	1	0.12%	0	0.00%	8	0.96%
Montgomery	3	0.36%	0	0.00%	0	0.00%	3	0.36%
Moore	3	0.36%	2	0.24%	1	0.12%	6	0.72%
Nash	5	0.60%	0	0.00%	0	0.00%	5	0.60%
New Hanover	4	0.48%	0	0.00%	0	0.00%	4	0.48%
Northampton	2	0.24%	0	0.00%	0	0.00%	2	0.24%
Onslow	9	1.08%	0	0.00%	0	0.00%	9	1.08%
Orange	1	0.12%	0	0.00%	0	0.00%	1	0.12%
Pamlico	2	0.24%	0	0.00%	0	0.00%	2	0.24%
Pasquotank	1	0.12%	0	0.00%	0	0.00%	1	0.12%
Randolph	1	0.12%	0	0.00%	0	0.00%	1	0.12%
Richmond	2	0.24%	0	0.00%	0	0.00%	2	0.24%
Robeson	14	1.68%	4	0.48%	2	0.24%	20	2.40%
Rowan	1	0.12%	0	0.00%	0	0.00%	1	0.12%
Sampson	31	3.73%	8	0.96%	0	0.00%	39	4.69%
Scotland	2	0.24%	3	0.36%	0	0.00%	5	0.60%
Union	1	0.12%	0	0.00%	0	0.00%	1	0.12%
Wake	9	1.08%	5	0.60%	1	0.12%	15	1.80%
Warren	2	0.24%	0	0.00%	0	0.00%	2	0.24%
Washington	1	0.12%	0	0.00%	0	0.00%	1	0.12%
Wayne	7	0.84%	0	0.00%	0	0.00%	7	0.84%
Wilson	6	0.72%	0	0.00%	1	0.12%	7	0.84%
<b>Total County</b>	<b>607</b>	<b>72.93%</b>	<b>117</b>	<b>14.05%</b>	<b>11</b>	<b>1.32%</b>	<b>735</b>	<b>88.30%</b>

**Degrees Awarded 2005-2006  
By County**

	Bachelor's		Master's		Doctorate		Total	
	Count	Percent	Count	Percent	Count	Percent	Count	Percent
Bertie	1	0.12%	0	0.00%	0	0.00%	1	0.12%
Bladen	12	1.44%	2	0.24%	0	0.00%	14	1.68%
Columbus	6	0.72%	2	0.24%	0	0.00%	8	0.96%
Craven	1	0.12%	0	0.00%	0	0.00%	1	0.12%
Cumberland	510	61.22%	80	9.60%	0	0.39%	590	70.83%
Davidson	1	0.12%	0	0.00%	0	0.00%	1	0.12%
Duplin	5	0.60%	0	0.00%	0	0.00%	5	0.60%
Durham	3	0.36%	0	0.00%	0	0.00%	3	0.36%
Edgecombe	1	0%	0	0.00%	0	0.00%	1	0.12%
Forsyth	1	0.12%	0	0.00%	0	0.00%	1	0.12%
Gaston	2	0.24%	0	0.00%	0	0.00%	2	0.24%
Guilford	0	0.00%	1	0.12%	0	0.00%	1	0.12%
Halifax	1	0.12%	0	0.00%	0	0.00%	1	0.12%
Harnett	22	2.64%	3	0.36%	0	0.00%	25	3.00%
Hertford	2	0.24%	0	0.00%	0	0.00%	2	0.24%
Hoke	19	2.28%	1	0.12%	0	0.00%	20	2.40%
Johnston	3	0.36%	2	0.24%	0	0.00%	5	0.60%
Lee	7	0.84%	3	0.36%	0	0.00%	10	1.20%
Lenoir	1	0.12%	0	0.00%	0	0.00%	1	0.12%
Mecklenburg	9	1.08%	0	0.00%	0	0.00%	9	1.08%
Montgomery	6	0.72%	0	0.00%	0	0.00%	6	0.72%
Moore	7	0.84%	3	0.36%	0	0.00%	10	1.20%
Nash	3	0.36%	0	0.00%	0	0.00%	3	0.36%
New Hanover	1	0.12%	2	0.24%	2	0.24%	5	0.60%
Northampton	2	0.24%	0	0.00%	0	0.00%	2	0.24%
Pitt	1	0.12%	0	0.00%	0	0.00%	1	0.12%
Richmond	4	0.48%	0	0.00%	0	0.00%	4	0.48%
Robeson	10	1.20%	10	1.20%	0	0.00%	20	2.40%
Sampson	22	2.64%	5	0.60%	0	0.00%	27	3.24%
Scotland	1	0.12%	1	0.12%	0	0.00%	2	0.24%
Union	1	0.12%	1	0.12%	0	0.00%	2	0.24%
Wake	4	0.48%	2	0.24%	0	0.00%	6	0.72%
Wayne	4	0.48%	1	0.12%	0	0.00%	5	0.60%
Wilson	3	0.36%	0	0.00%	0	0.00%	3	0.36%
<b>Total County</b>	<b>676</b>	<b>81.14%</b>	<b>119</b>	<b>14.28%</b>	<b>2</b>	<b>0.63%</b>	<b>797</b>	<b>95.67%</b>

**Degree's Awarded 2006-2007  
By County**

	Bachelor's		Master's		Doctorate		Total	
	Count	Percent	Count	Percent	Count	Percent	Count	Percent
Alexander	1	0.12%	0	0.00%	0	0.00%	1	0.12%
Anson	2	0.24%	0	0.00%	0	0.00%	2	0.24%
Beaufort	1	0.12%	0	0.00%	0	0.00%	1	0.12%
Bladen	3	0.35%	1	0.12%	0	0.00%	4	0.47%
Brunswick	0	0.00%	2	0.24%	0	0.00%	2	0.24%
Cabarrus	1	0.12%	0	0.00%	0	0.00%	1	0.12%
Chatham	1	0.12%	0	0.00%	0	0.00%	1	0.12%
Chowan	1	0.12%	0	0.00%	0	0.00%	1	0.12%
Cleveland	1	0.12%	0	0.00%	0	0.00%	1	0.12%
Columbus	6	0.71%	0	0.00%	0	0.00%	6	0.71%
Craven	5	0.59%	0	0.00%	0	0.00%	5	0.59%
Cumberland	489	57.60%	113	13.31%	0	0.00%	602	70.91%
Duplin	1	0.12%	0	0.00%	0	0.00%	1	0.12%
Durham	4	0.47%	0	0.00%	0	0.00%	4	0.47%
Forsyth	5	0.59%	0	0.00%	0	0.00%	5	0.59%
Franklin	1	0.12%	0	0.00%	0	0.00%	1	0.12%
Gaston	1	0.12%	0	0.00%	0	0.00%	1	0.12%
Guilford	3	0.35%	1	0.12%	0	0.00%	4	0.47%
Halifax	4	0.47%	0	0.00%	0	0.00%	4	0.47%
Harnett	16	1.88%	8	0.94%	0	0.00%	24	2.83%
Hoke	9	1.06%	3	0.35%	0	0.00%	12	1.41%
Johnston	5	0.59%	0	0.00%	0	0.00%	5	0.59%
Jones	1	0.12%	0	0.00%	0	0.00%	1	0.12%
Lee	10	1.18%	6	0.71%	0	0.00%	16	1.88%
Lenoir	4	0.47%	0	0.00%	0	0.00%	4	0.47%
Martin	0	0.00%	1	0.12%	0	0.00%	1	0.12%
Mecklenburg	7	0.82%	0	0.00%	0	0.00%	7	0.82%
Moore	3	0.35%	2	0.24%	0	0.00%	5	0.59%
Nash	3	0.35%	0	0.00%	0	0.00%	3	0.35%
New Hanover	4	0.47%	2	0.24%	1	0.12%	7	0.82%
Northampton	1	0.12%	0	0.00%	0	0.00%	1	0.12%
Onslow	7	0.82%	0	0.00%	0	0.00%	7	0.82%
Orange	2	0.24%	0	0.00%	0	0.00%	2	0.24%
Pender	1	0.12%	0	0.00%	0	0.00%	1	0.12%
Person	0	0.00%	1	0.12%	0	0.00%	1	0.12%
Randolph	1	0.12%	0	0.00%	0	0.00%	1	0.12%
Richmond	4	0.47%	0	0.00%	0	0.00%	4	0.47%
Robeson	20	2.36%	6	0.71%	1	0.12%	27	3.18%
Rockingham	1	0.12%	0	0.00%	0	0.00%	1	0.12%
Sampson	14	1.65%	3	0.35%	0	0.00%	17	2.00%
Scotland	2	0.24%	1	0.12%	0	0.00%	3	0.35%
Stanly	2	0.24%	0	0.00%	0	0.00%	2	0.24%
Union	1	0.12%	0	0.00%	0	0.00%	1	0.12%
Vance	1	0.12%	0	0.00%	0	0.00%	1	0.12%
Wake	5	0.59%	6	0.71%	0	0.00%	11	1.30%
Wayne	6	0.71%	4	0.47%	0	0.00%	10	1.18%
Wilson	2	0.24%	0	0.00%	0	0.00%	2	0.24%
<b>Total County</b>	<b>662</b>	<b>78.02%</b>	<b>160</b>	<b>18.87%</b>	<b>2</b>	<b>0.24%</b>	<b>824</b>	<b>97.10%</b>

## Degrees Awarded 2004-2005 By State

	Bachelor's		Master's		Doctorate		Total	
	Count	Percent	Count	Percent	Count	Percent	Count	Percent
Alabama	2	0.24%	0	0.00%	0	0.00%	2	0.24%
Arizona	1	0.12%	0	0.00%	0	0.00%	1	0.12%
California	5	0.60%	0	0.00%	0	0.00%	5	0.60%
Colorado	2	0.24%	0	0.00%	0	0.00%	2	0.24%
Connecticut	1	0.12%	0	0.00%	0	0.00%	1	0.12%
Dist of Columbia	4	0.48%	0	0.00%	0	0.00%	4	0.48%
Florida	6	0.72%	0	0.00%	0	0.00%	6	0.72%
Georgia	5	0.60%	1	0.12%	0	0.00%	6	0.72%
Illinois	0	0.00%	1	0.12%	0	0.00%	1	0.12%
Indiana	1	0.12%	0	0.00%	0	0.00%	1	0.12%
Iowa	1	0.12%	0	0.00%	0	0.00%	1	0.12%
Kansas	2	0.24%	0	0.00%	0	0.00%	2	0.24%
Kentucky	1	0.12%	0	0.00%	0	0.00%	1	0.12%
Louisiana	1	0.12%	0	0.00%	0	0.00%	1	0.12%
Maryland	4	0.48%	0	0.00%	0	0.00%	4	0.48%
Massachusetts	2	0.24%	0	0.00%	0	0.00%	2	0.24%
Michigan	1	0.12%	0	0.00%	0	0.00%	1	0.12%
Mississippi	1	0.12%	0	0.00%	0	0.00%	1	0.12%
Nevada	1	0.12%	0	0.00%	0	0.00%	1	0.12%
New Hampshire	1	0.12%	0	0.00%	0	0.00%	1	0.12%
New Jersey	5	0.60%	0	0.00%	0	0.00%	5	0.60%
New York	4	0.48%	1	0.12%	0	0.00%	5	0.60%
Ohio	2	0.24%	0	0.00%	0	0.00%	2	0.24%
Oklahoma	1	0.12%	0	0.00%	0	0.00%	1	0.12%
Pennsylvania	3	0.36%	0	0.00%	0	0.00%	3	0.36%
Rhode Island	1	0.12%	0	0.00%	0	0.00%	1	0.12%
South Carolina	12	1.44%	0	0.00%	0	0.00%	12	1.44%
Tennessee	1	0.12%	1	0.12%	0	0.00%	2	0.24%
Texas	2	0.24%	0	0.00%	0	0.00%	2	0.24%
Virginia	8	0.96%	0	0.00%	0	0.00%	8	0.96%
Washington	3	0.36%	0	0.00%	0	0.00%	3	0.36%
Unknown	1	0.12%	0	0.00%	0	0.00%	1	0.12%
Other	6	0.72%	2	0.24%	0	0.00%	8	0.96%
<b>Total State</b>	<b>91</b>	<b>10.92%</b>	<b>6</b>	<b>0.72%</b>	<b>0</b>	<b>0.00%</b>	<b>97</b>	<b>11.64%</b>
<b>Total Residence</b>	<b>698</b>	<b>83.85%</b>	<b>123</b>	<b>14.77%</b>	<b>11</b>	<b>1.32%</b>	<b>832</b>	<b>100.00%</b>



**Degrees Awarded 2005-2006  
By State**

	Bachelor's		Master's		Doctorate		Total	
	Count	Percent	Count	Percent	Count	Percent	Count	Percent
<i>Alabama</i>	1	0.12%	0	0.00%	0	0.00%	1	0.12%
<i>Arizona</i>	1	0.12%	0	0.00%	0	0.00%	1	0.12%
<i>California</i>	1	0.12%	0	0.00%	0	0.00%	1	0.12%
<i>Dist. Of Columbia</i>	4	0.48%	0	0.00%	0	0.00%	4	0.48%
<i>Florida</i>	1	0.12%	0	0.00%	0	0.00%	1	0.12%
<i>Georgia</i>	2	0.24%	0	0.00%	0	0.00%	2	0.24%
<i>Illinois</i>	1	0.12%	0	0.00%	0	0.00%	1	0.12%
<i>Maryland</i>	3	0.36%	0	0.00%	0	0.00%	3	0.36%
<i>Massachusetts</i>	2	0.24%	0	0.00%	0	0.00%	2	0.24%
<i>Mississippi</i>	1	0.12%	0	0.00%	0	0.00%	1	0.12%
<i>South Carolina</i>	10	1.20%	0	0.00%	0	0.00%	10	1.20%
<i>Virginia</i>	3	0.36%	0	0.00%	0	0.00%	3	0.36%
<i>Territories</i>	1	0.12%	0	0.00%	0	0.00%	1	0.12%
<i>OTHER</i>	2	0.24%	3	0.36%	0	0.00%	5	0.60%
<b>Total State</b>	<b>33</b>	<b>3.96%</b>	<b>3</b>	<b>0.36%</b>	<b>0</b>	<b>0.00%</b>	<b>36</b>	<b>4.32%</b>
<b>Total Residence</b>	<b>709</b>	<b>85.11%</b>	<b>122</b>	<b>14.65%</b>	<b>2</b>	<b>0.24%</b>	<b>833</b>	<b>100.00%</b>

**Degrees Awarded 2006-2007  
By State**

	Bachelor's		Master's		Doctorate		Total	
	Count	Percent	Count	Percent	Count	Percent	Count	Percent
<i>Connecticut</i>	1	0.12%	0	0.00%	0	0.00%	1	0.12%
<i>Dist. Of Columbia</i>	3	0.35%	0	0.00%	0	0.00%	3	0.35%
<i>Florida</i>	1	0.12%	0	0.00%	0	0.00%	1	0.12%
<i>Georgia</i>	1	0.12%	0	0.00%	0	0.00%	1	0.12%
<i>Hawaii</i>	1	0.12%	0	0.00%	0	0.00%	1	0.12%
<i>Missouri</i>	1	0.12%	0	0.00%	0	0.00%	1	0.12%
<i>New York</i>	1	0.12%	0	0.00%	0	0.00%	1	0.12%
<i>South Carolina</i>	7	0.82%	0	0.00%	0	0.00%	7	0.82%
<i>Texas</i>	1	0.12%	0	0.00%	0	0.00%	1	0.12%
<i>Virginia</i>	3	0.35%	0	0.00%	0	0.00%	3	0.35%
<i>OTHER</i>	3	0.35%	2	0.24%	0	0.00%	5	0.59%
<b>Total State</b>	<b>23</b>	<b>2.71%</b>	<b>2</b>	<b>0.24%</b>	<b>0</b>	<b>0.00%</b>	<b>25</b>	<b>2.95%</b>
<b>Total Residence</b>	<b>685</b>	<b>80.68%</b>	<b>162</b>	<b>19.08%</b>	<b>2</b>	<b>0.24%</b>	<b>849</b>	<b>100.00%</b>



# Faculty & Staff

## Personnel

A total of 864 individuals worked at Fayetteville State University as of October 1, 2006. For the past year, of this number, 331 were faculty (includes full or part-time faculty, administrators with faculty status, retirees on contract, visiting faculty, and coaches with faculty status). The remaining 533 were administrators or support personnel. Approximately, 92% are permanent employees, while 38% are in the instructional category. About 23% of the employees are white and 54% are women.



## Faculty

Fayetteville State University had a total of 274 teaching faculty (184 full-time and 147 part-time) as of October 1, 2006. Of the 200 full-time faculty, 90% hold the doctorate or 1<sup>st</sup> professional degree. Of this number, 38% have earned tenure, while 55% are on track. Most faculty members were male, with about 38% being female. With respect to race distribution of faculty, 47% of the faculty body was black. The assistant professor rank accounted for 54% of the faculty, while less than 2% was classified as an instructor. The mean salary of AAUP Faculty (with 11/12 month converted to 9 month) is \$63,212 for males and \$58,934 for females.



***2005-06 Board of Governors' Award for Excellence in Teaching  
Dr. Ngozi Kamalu***

***2005-06 Teacher of the Year Award  
Dr. Patrick J. Larkin***

***2005-06 Staff Employee of the Year  
Ms. Peggy Devane***

## Fall 2003-2006 Faculty Full-time By Gender

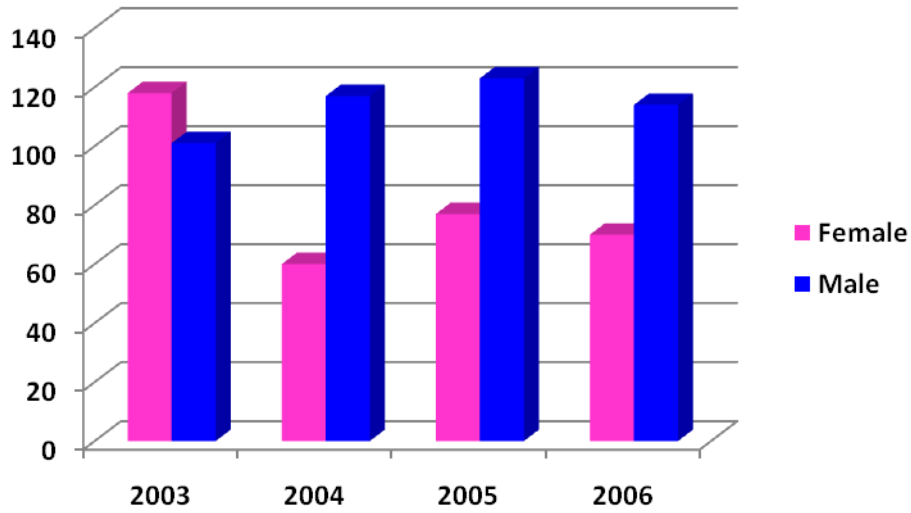

Gender	2003	2004	2005	2006
Female	118	60	77	70
Male	101	117	123	114
Total	219	177	200	184

## By Race

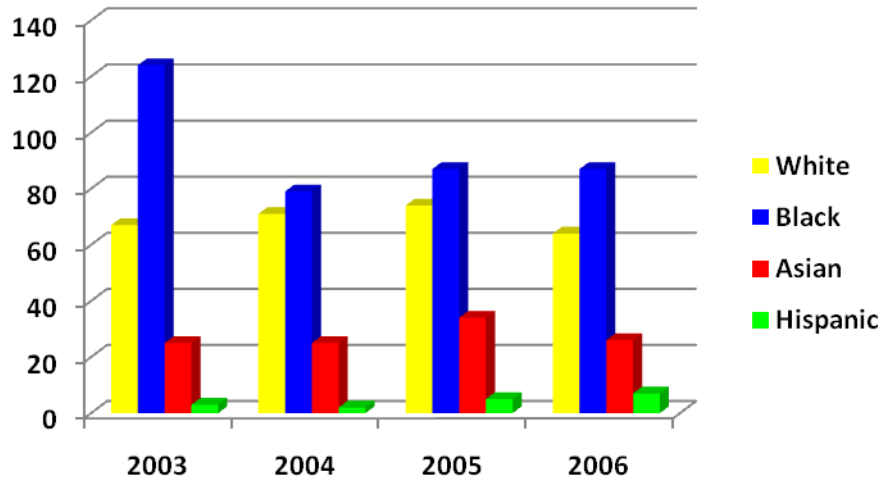

Race	2003	2004	2005	2006
White	67	71	74	64
Black	124	79	87	87
Asian	25	25	34	26
Hispanic	3	2	5	7
Total	219	177	200	184

## Fall 2003-2006 Faculty Full-time By Tenure Status

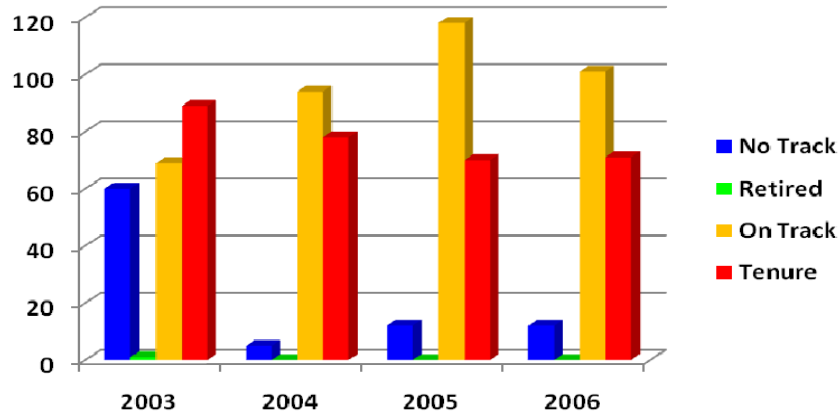

Status	2003	2004	2005	2006
No Track	60	5	12	12
Retired	1	0	0	0
On Track	69	94	118	101
Tenure	89	78	70	71
Total	219	177	200	184

## By Position

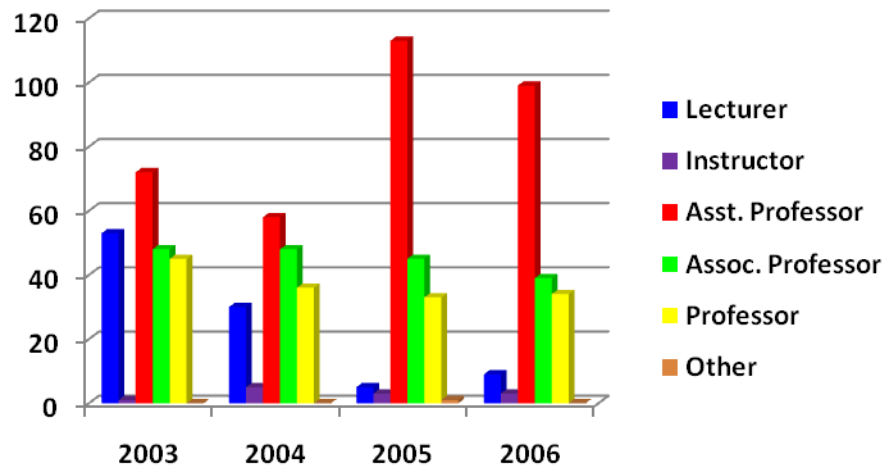

Position	2003	2004	2005	2006
Lecturer	53	30	5	9
Instructor	1	5	3	3
Asst. Professor	72	58	113	99
Assoc. Professor	48	48	45	39
Professor	45	36	33	34
Other	0	0	1	0
Total	219	177	200	184

## Fall 2003-2006 Faculty Full-time By Degree

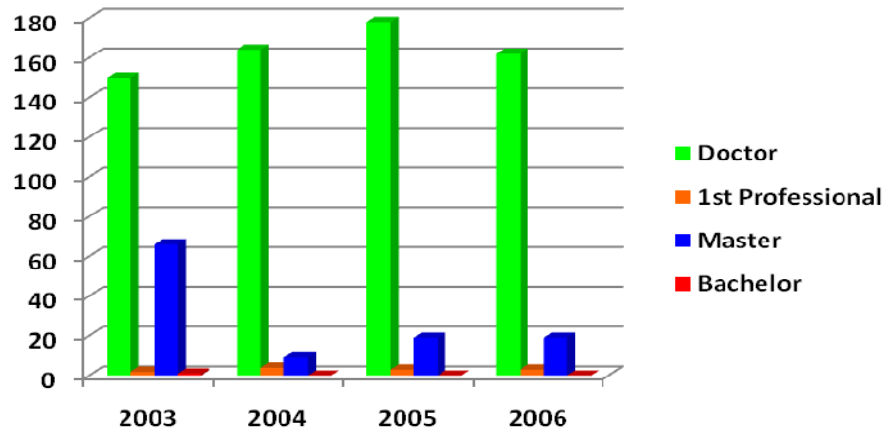

Degree	2003	2004	2005	2006
Doctor	150	164	178	162
1 <sup>st</sup> Professional	2	4	3	3
Master	66	9	19	19
Bachelor	1	0	0	0
<b>Total</b>	<b>219</b>	<b>177</b>	<b>200</b>	<b>184</b>

## By 2003 Average Salary

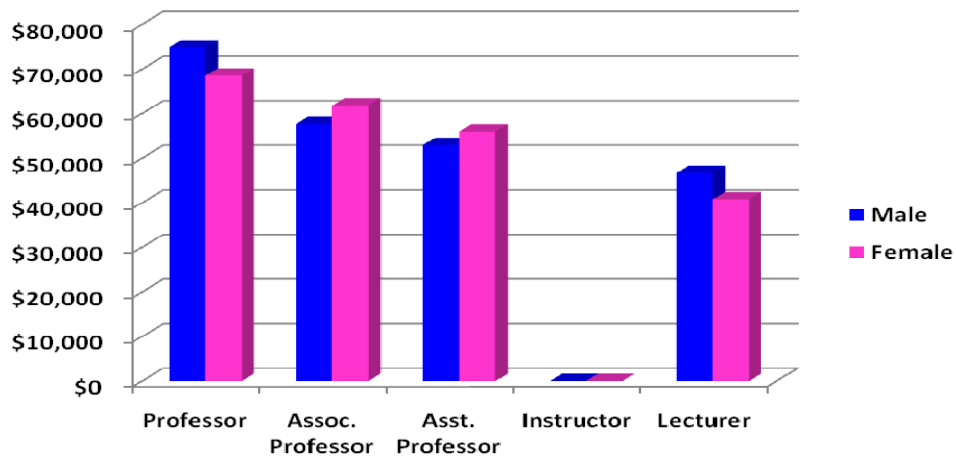

Salary	Male	Female
Professor	\$74,825	\$68,540
Assoc. Professor	\$57,691	\$61,861
Asst. Professor	\$52,941	\$56,009
Instructor	0	0
Lecturer	\$46,709	\$40,827

## Fall 2004 Faculty Full-time By Average Salary

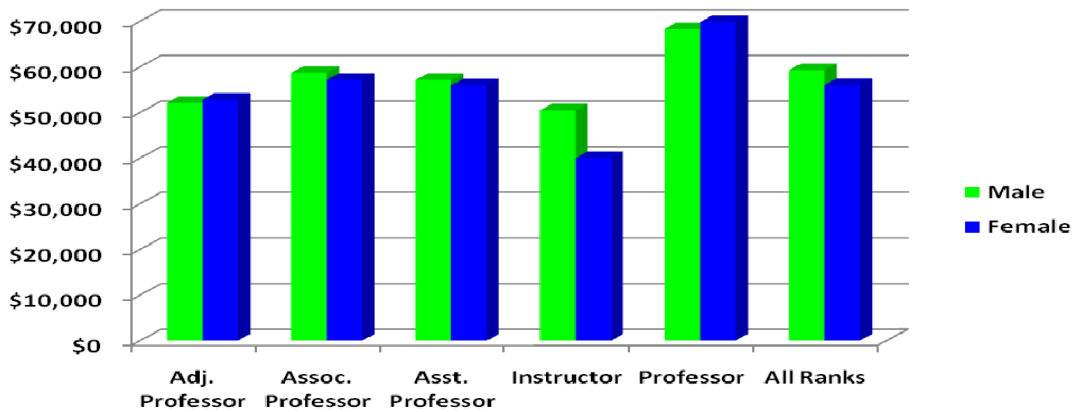

Salary	Male	Female
Adj. Professor	\$52,092	\$52,804
Assoc. Professor	\$58,689	\$57,118
Asst. Professor	\$57,130	\$55,964
Instructor	\$50,500	\$40,000
Professor	\$68,250	\$69,796
All Ranks	\$59,262	\$55,983

## By 2005 Average Salary

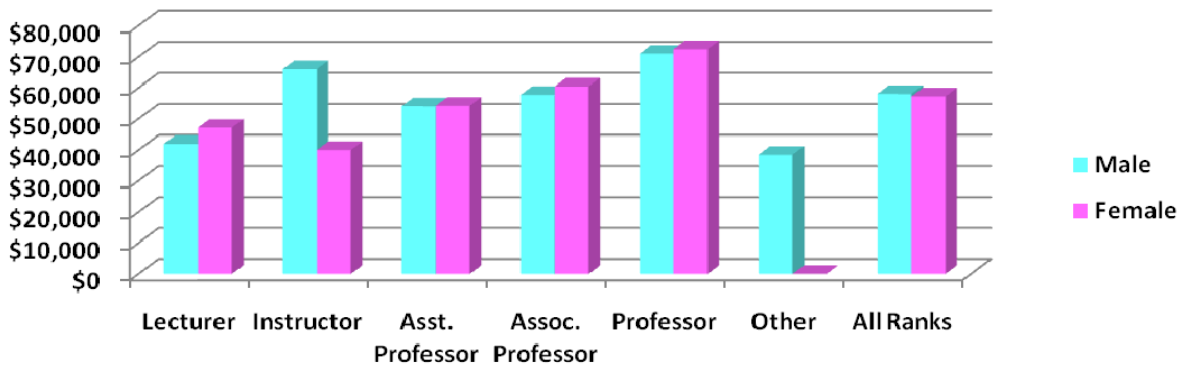

Salary	Male	Female
Lecturer	\$42,000	\$47,106
Instructor	\$66,000	\$40,000
Asst. Professor	\$54,122	\$54,257
Assoc. Professor	\$57,775	\$60,469
Professor	\$71,032	\$72,475
Other	\$38,499	\$0
All Ranks	\$58,094	\$57,271



## Fall 2006 Faculty Full-time By Average Salary

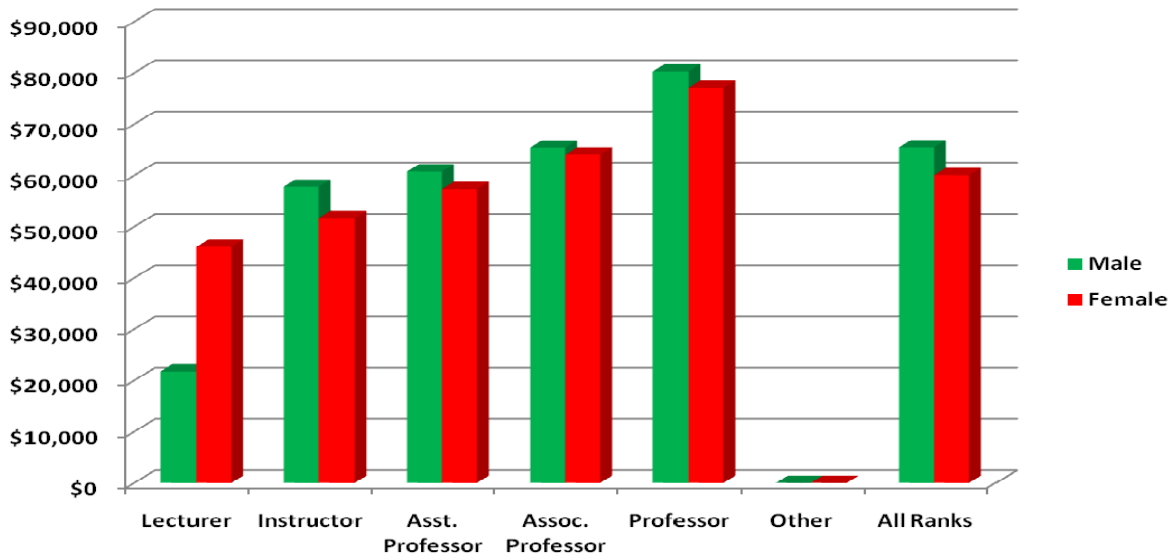

Salary	Male	Female
Lecturer	\$21,736	\$46,097
Instructor	\$57,807	\$51,676
Asst. Professor	\$60,761	\$57,346
Assoc. Professor	\$65,432	\$64,065
Professor	\$80,275	\$77,125
Other	\$0	\$0
All Ranks	\$65,477	\$60,062

## Fall 2001-2006 Employees By Race

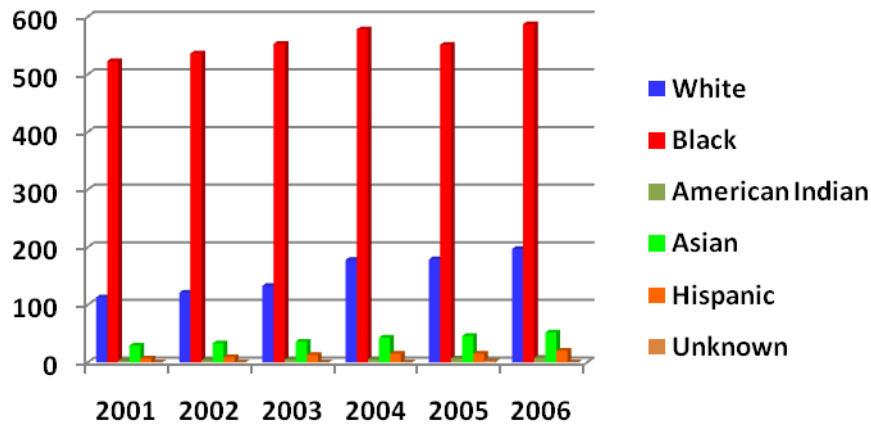

Race	2001	2002	2003	2004	2005	2006
White	113	121	133	178	179	197
Black	523	536	553	578	551	587
American Indian	3	4	5	5	7	8
Asian	29	33	36	43	46	52
Hispanic	7	9	13	15	15	20
Unknown	0	0	0	0	3	0
<b>Total</b>	<b>675</b>	<b>703</b>	<b>740</b>	<b>819</b>	<b>801</b>	<b>864</b>

## By Gender

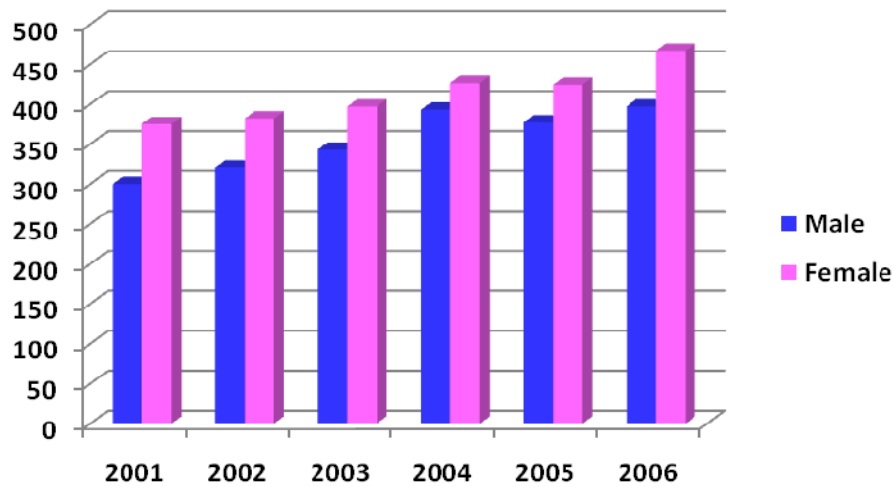

Gender	2001	2002	2003	2004	2005	2006
Male	300	321	343	393	377	397
Female	375	382	397	426	424	467
<b>Total</b>	<b>675</b>	<b>703</b>	<b>740</b>	<b>819</b>	<b>801</b>	<b>864</b>

## Fall 2001-2006 Employees By Status

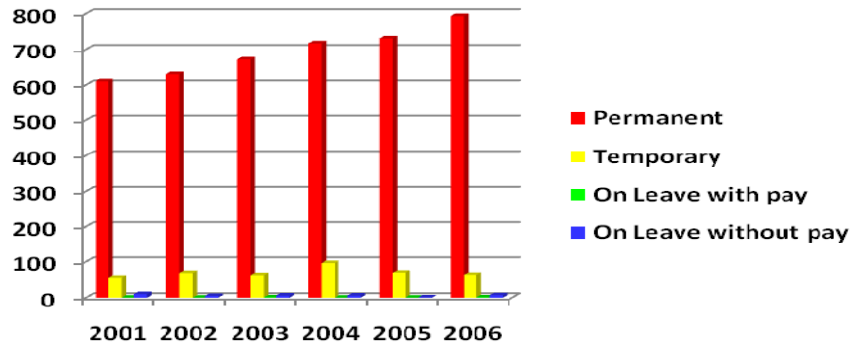

Status	2001	2002	2003	2004	2005	2006
Permanent	610	630	671	717	731	793
Temporary	55	68	62	96	69	63
On Leave with pay	0	0	1	0	0	1
On Leave without pay	10	5	6	6	1	7
<b>Total</b>	<b>675</b>	<b>703</b>	<b>740</b>	<b>819</b>	<b>801</b>	<b>864</b>

## By Classification

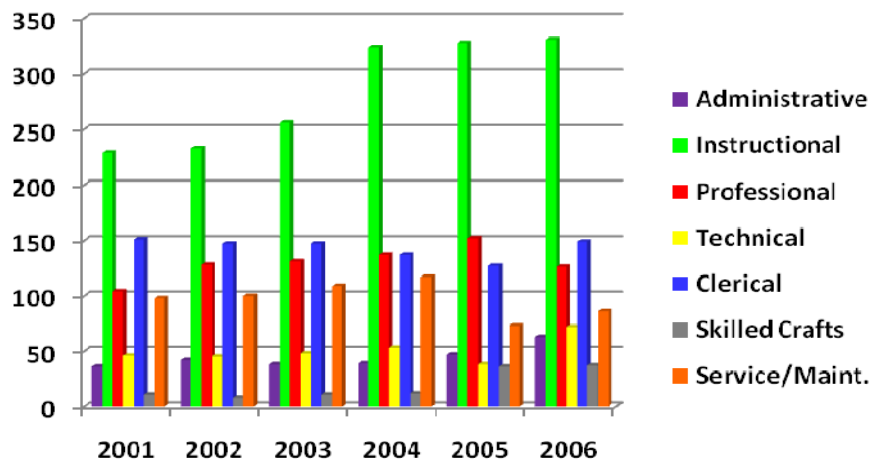

Classification	2001	2002	2003	2004	2005	2006
Administrative	36	42	38	39	47	63
Instructional	229	233	256	324	328	331
Professional	104	128	131	137	152	126
Technical	46	45	48	53	38	72
Clerical	151	147	147	137	127	149
Skilled Crafts	11	8	11	12	36	37
Service/Maint.	98	100	109	117	73	86
<b>Total</b>	<b>675</b>	<b>703</b>	<b>740</b>	<b>819</b>	<b>801</b>	<b>864</b>

*Employee Statistics Fall 2003-Fall 2006*

**Fayetteville State University**

	2003	2004	2005	2006	2005-2006 Diff.	%	2003-2006 Diff.	%
<b>EPA Records: Currently Employed EPA</b>								
Full-Time	314	339	368	374	6	1.6%	60	19.1%
Part-Time	46	93	82	87	5	6.1%	41	89.1%
Total	360	432	450	461	11	2.4%	101	28.1%
Terminated EPA Records	123	112	38	35	-3	( 7.9%)	-88	( 71.5%)
<b>SPA Records: Currently Employed SPA</b>								
Full-Time	360	374	343	400	57	16.6%	40	11.1%
Part-Time	20	13	8	3	-5	( 62.5%)	-17	( 85.0%)
Total	380	387	351	403	52	14.8%	23	6.1%
Terminated SPA Records	50	52	72	44	-28	( 38.9%)	-6	( 12.0%)
All Current EPA and SPA Employees	740	819	801	864	63	7.9%	124	16.8%
GTA Records	23	16	8	10	2	25.0%	-13	( 56.5%)
<b>All Current by Gender:</b>								
Men	343	393	377	397	20	5.3%	54	15.7%
Women	397	426	424	467	43	10.1%	70	17.6%
<b>All Current by Race:</b>								
White	133	178	179	197	18	10.1%	64	48.1%
Black	553	578	551	587	36	6.5%	34	6.1%
Indian	5	5	7	8	1	14.3%	3	60.0%
Asian	36	43	46	52	6	13.0%	16	44.4%
Hispanic	13	15	15	20	5	33.3%	7	53.8%
Unknown	0	0	3	0	-3	( 100.0%)	0	.
<b>All Current by OA Cat:</b>								
10 - Executive Administrative Managerial	38	39	47	63	16	34.0%	25	65.8%
20 - Instructional Faculty	256	324	327	331	4	1.2%	75	29.3%
30 - Professional	131	137	153	126	-27	( 17.6%)	-5	( 3.8%)
40 - Technical and Paraprofessional	48	53	38	72	34	89.5%	24	50.0%
50 - Clerical and Secretarial	147	137	127	149	22	17.3%	2	1.4%
60 - Skilled Crafts	11	12	36	37	1	2.8%	26	236.4%
70 - Service/Maintenance	109	117	73	86	13	17.8%	-23	( 21.1%)
<b>Mean Salary of Current Full-Time by OA Cat:</b>								
10 - Executive Administrative Managerial	62,327	67,919	65,960	69,193	3,234	4.9%	6,866	11.0%
20 - Instructional Faculty	54,033	58,001	57,562	61,494	3,932	6.8%	7,462	13.8%
30 - Professional	30,557	31,444	29,924	30,791	868	2.9%	234	0.8%
40 - Technical and Paraprofessional	25,573	26,393	30,088	27,375	-2,712	( 9.0%)	1,803	7.0%
50 - Clerical and Secretarial	19,908	20,685	21,113	22,232	1,119	5.3%	2,324	11.7%
60 - Skilled Crafts	22,285	23,523	23,522	24,850	1,328	5.6%	2,566	11.5%
70 - Service/Maintenance	18,277	19,212	20,056	20,552	496	2.5%	2,275	12.4%
<b>All Current by Employment Status:</b>								
1 - Permanent	671	717	731	793	62	8.5%	122	18.2%
4 - Temp or Visit not replacing an employee on leave	62	96	69	63	-6	( 8.7%)	1	1.6%
5 - On-Leave With Pay	1	0	0	1	1	.	0	0.0%
6 - On-Leave Without Pay	6	6	1	7	6	600.0%	1	16.7%
<b>AAUP Faculty:</b>								
All Ranks: Men	130	149	146	149	3	2.1%	19	14.6%
Women	87	88	95	100	5	5.3%	13	14.9%
Professors: Men	32	33	28	28	0	0.0%	-4	( 12.5%)
Women	12	13	8	14	6	75.0%	2	16.7%
Associate Professors: Men	35	43	39	36	-3	( 7.7%)	1	2.9%
Women	13	13	14	13	-1	( 7.1%)	0	0.0%
Assistant Professors: Men	36	48	59	65	6	10.2%	29	80.6%
Women	29	39	49	44	-5	( 10.2%)	15	51.7%
Instructors: Men	0	3	4	1	-3	( 75.0%)	1	.
Women	1	2	0	3	3	.	2	200.0%
Lecturers: Men	22	17	10	8	-2	( 20.0%)	-14	( 63.6%)
Women	30	17	19	12	-7	( 36.8%)	-18	( 60.0%)
No Rank: Men	5	5	6	11	5	83.3%	6	120.0%
Women	2	4	5	14	9	180.0%	12	600.0%

*Employee Statistics Fall 2003-Fall 2006*

**Fayetteville State University**

	2003	2004	2005	2006	2005-2006 Diff.	%	2003-2006 Diff.	%
<b>Mean Salary of AAUP Faculty (with 11/12 month converted to 9 month) :</b>								
All Ranks: Men	56,056	59,262	59,598	63,212	3,614	6.1%	7,157	12.8%
Women	50,929	55,983	55,494	58,934	3,440	6.2%	8,005	15.7%
Professors: Men	69,023	72,070	70,936	77,665	6,729	9.5%	8,642	12.5%
Women	66,069	70,595	70,822	76,678	5,856	8.3%	10,609	16.1%
Associate Professors: Men	56,729	59,956	61,231	66,677	5,446	8.9%	9,949	17.5%
Women	58,570	62,262	64,064	66,440	2,377	3.7%	7,870	13.4%
Assistant Professors: Men	52,628	55,821	56,225	60,411	4,186	7.4%	7,783	14.8%
Women	52,550	54,733	55,257	58,255	2,998	5.4%	5,705	10.9%
Instructors: Men	.	50,121	56,301	47,297	-9,004	( 16.0%)	.	.
Women	55,493	48,711	.	48,082	.	.	-7,412	( 13.4%)
Lecturers: Men	43,152	45,678	48,469	48,987	518	1.1%	5,836	13.5%
Women	40,524	45,444	45,366	46,354	988	2.2%	5,830	14.4%
No Rank: Men	49,813	53,457	49,980	43,428	-6,552	( 13.1%)	-6,385	( 12.8%)
Women	40,713	48,700	47,790	49,465	1,674	3.5%	8,752	21.5%
<b>EPA Type:</b>								
F - Faculty	257	291	327	331	4	1.2%	74	28.8%
A - SAAO Tier I	8	11	11	12	1	9.1%	4	50.0%
B - SAAO Tier II	58	60	56	47	-9	( 16.1%)	-11	( 19.0%)
L - Professional Librarian	4	3	5	7	2	40.0%	3	75.0%
I - Instructional	33	67	51	64	13	25.5%	31	93.9%
<b>Tenure Status of Current EPA Employees:</b>								
Tenured	102	107	96	104	8	8.3%	2	2.0%
On Track	67	93	118	118	0	0.0%	51	76.1%
Not On Track	185	225	231	233	2	0.9%	48	25.9%
Retired	6	7	2	4	2	100.0%	-2	( 33.3%)
Phased Retirement Program Participant	0	0	3	2	-1	( 33.3%)	2	.
<b>Highest Earned Degree Level of All Current EPA Employees:</b>								
1 - Doctoral	182	221	236	252	16	6.8%	70	38.5%
2 - First Professional	6	5	7	11	4	57.1%	5	83.3%
3 - Master's Degree	120	149	151	153	2	1.3%	33	27.5%
4 - Baccalaureate	47	53	54	45	-9	( 16.7%)	-2	( 4.3%)
5 - Associate Degree	3	2	1	0	-1	( 100.0%)	-3	( 100.0%)
7 - Other	0	1	0	0	0	.	0	.
9 - No Degree	2	1	1	0	-1	( 100.0%)	-2	( 100.0%)
<b>All Current by Citizenship:</b>								
Resident foreign national	8	12	10	11	1	10.0%	3	37.5%
Non-resident foreign national	10	24	14	18	4	28.6%	8	80.0%
Citizen of the United States of America	722	783	777	835	58	7.5%	113	15.7%

# Finances

## Finance

The financial statements report information about the university as a whole. The university's financial position remained relatively stable during the fiscal year ending June 30, 2006. Its combined net assets increased \$12.0 million from the previous year.

## Financial Aid

For the 2005-2006 academic year, there were 4,687 students who received over 39 million dollars in aid. Of those receiving aid, 360 (8%) were graduate students, with 4% of their sources of aid being employment, grants, and/or scholarships and the other 96% being loans. For undergraduates, 43% of the funds were received through grants and scholarships, while 51% received their source of aid through loans. These sources provided for 94% of the financial aid received by 4,327 undergraduate students.



## Finance Report Fiscal Years 2002-2006

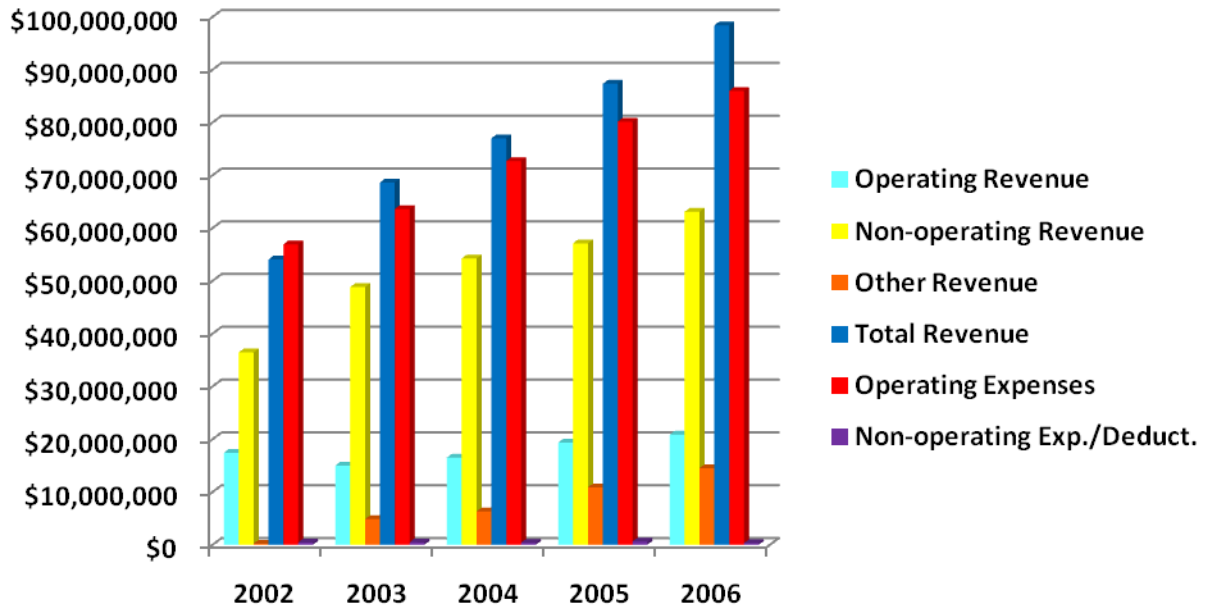

Type	2002	2003	2004	2005	2006
Operating Revenue	\$17,410,759	\$14,991,955	\$16,495,452	\$19,351,152	\$20,847,020
Non-operating Revenue	\$36,412,681	\$48,801,475	\$54,201,597	\$57,088,831	\$63,054,865
Other Revenue	\$197,706	\$4,819,799	\$6,276,177	\$10,865,738	\$14,479,229
Total Revenue	\$54,021,146	\$68,613,229	\$76,973,226	\$87,305,721	\$98,381,114
Operating Expenses	\$56,880,295	\$63,581,503	\$72,668,754	\$80,131,201	\$85,961,813
Non-operating Exp./Deduct.	\$413,868	\$442,718	\$380,695	\$618,819	\$297,569
Total Expenses	\$57,294,163	\$64,024,221	\$73,049,449	\$80,750,020	\$86,259,382

**Fayetteville State University  
IPEDS Finance Survey  
Fiscal Year 2002**

Line #	Revenues and other Additions	Current Year Amount
	<b>Operating Revenue</b>	
01	Tuition & Fees, after deducting discounts and allowances	5,150,712
	<i>Grants &amp; contracts - operating:</i>	
02	Federal operating grants & contracts	6,981,654
03	State operating grants & contracts	0
04	Local/private operating grants & contracts	0
05	Sales & services of auxiliary enterprises after deducting discounts & allowances	4,125,988
06	Sales & services of hospitals, after deducting discounts and allowances	0
07	Independent Operations	0
08	Other Sources	1,152,405
09	Total operating revenues	17,410,759
	<b>Non-Operating Revenues</b>	
10	Federal appropriations	0
11	State appropriations	28,140,050
12	Local appropriations, education district taxes	0
	<i>Grants - non-operating</i>	
13	Federal non-operating grants	6,746,729
14	State non-operating grants	685,993
15	Local non-operating grants	81,343
16	Gifts, including contributions from affiliated organizations	689,513
17	Investment income	69,053
18	Other non-operating revenues	0
19	Total non-operating revenues	36,412,681
	<b>Other Revenues and additions</b>	
20	Capital appropriations	0
21	Capital grants and gifts	0
22	Additions to permanent endowments	197,706
23	Other revenues and additions	0
24	Total other revenues and additions	197,706
25	Total all revenues and other additions	54,021,146
	<b>Expenses and other Deductions</b>	
	<b>Operating Expenses</b>	
01	Instruction	
02	Research	
03	Public service	
05	Academic support	
06	Student services	
07	Institutional Support	
08	Operation and maintenance of plant	
09	Depreciation	
10	Scholarships and fellowships expenses, excluding discounts and allowances	
11	Auxiliary enterprises	
12	Hospital services	
13	Independent operations	
14	Other expenses and deductions	
15	Total operating expenses	56,880,295
	<b>Non-Operating Expenses and Deductions</b>	
16	Interest	
17	Other non-operating expenses and deductions	
18	Total non-operating expenses and deductions	413,868
19	Total expenses and deductions	57,294,163



**Fayetteville State University  
IPEDS Finance Survey  
Fiscal Year 2003**

Line #	Revenues and other Additions	Current Year Amount	Prior Year Amount
<b>Operating Revenue</b>			
01	Tuition & Fees, after deducting discounts and allowances	9,077,519	5,150,712
<i>Grants &amp; contracts - operating:</i>			
02	Federal operating grants & contracts	1,511,427	6,981,654
03	State operating grants & contracts	69,445	0
04	Local/private operating grants & contracts	10,000	0
05	Sales & services of auxiliary enterprises after deducting discounts & allowances	4,065,357	4,125,988
06	Sales & services of hospitals, after deducting discounts and allowances	0	0
07	Independent Operations	0	0
08	Other Sources	258,207	1,152,405
09	Total operating revenues	14,991,955	17,410,759
<b>Non-Operating Revenues</b>			
10	Federal appropriations	0	0
11	State appropriations	31,797,116	28,140,050
12	Local appropriations, education district taxes	0	0
<i>Grants - non-operating</i>			
13	Federal non-operating grants	15,126,645	6,746,729
14	State non-operating grants	683,674	685,993
15	Local non-operating grants	85,158	81,343
16	Gifts, including contributions from affiliated organizations	407,675	689,513
17	Investment income	701,207	69,053
18	Other non-operating revenues	0	0
19	Total non-operating revenues	48,801,475	36,412,681
<b>Other Revenues and additions</b>			
20	Capital appropriations	0	0
21	Capital grants and gifts	4,784,478	0
22	Additions to permanent endowments	35,321	197,706
23	Other revenues and additions	0	0
24	Total other revenues and additions	4,819,799	197,706
25	Total all revenues and other additions	68,613,229	54,021,146
<b>Expenses and other Deductions</b>			
<b>Operating Expenses</b>			
01	Instruction	20,446,291	
02	Research	579,174	
03	Public service	3,927,722	
05	Academic support	6,971,846	
06	Student services	2,626,987	
07	Institutional Support	6,911,794	
08	Operation and maintenance of plant	7,299,003	
09	Depreciation	1,789,678	
10	Scholarships and fellowships expenses, excluding discounts and allowances	4,794,744	
11	Auxiliary enterprises	8,234,264	
12	Hospital services	0	
13	Independent operations	0	
14	Other expenses and deductions	0	
15	Total operating expenses	63,581,503	56,880,295
<b>Non-Operating Expenses and Deductions</b>			
16	Interest	442,718	
17	Other non-operating expenses and deductions	0	
18	Total non-operating expenses and deductions	442,718	413,868
19	Total expenses and deductions	64,024,221	57,294,163

**Fayetteville State University  
IPEDS Finance Survey  
Fiscal Year 2004**

Line Number	Revenues and other Additions	Current Year Amount
	<b>Operating Revenue</b>	
01	Tuition & Fees, after deducting discounts and allowances	10,152,117
	<i>Grants &amp; contracts - operating:</i>	
02	Federal operating grants & contracts	1,729,006
03	State operating grants & contracts	40,822
04	Local/private operating grants & contracts	0
05	Sales & services of auxiliary enterprises after deducting discounts & allowances	4,513,431
06	Sales & services of hospitals, after deducting discounts and allowances	0
07	Independent Operations	0
08	Other Sources	60,076
09	Total operating revenues	16,495,452
	<b>Non-Operating Revenues</b>	
10	Federal appropriations	0
11	State appropriations	37,418,310
12	Local appropriations, education district taxes	0
	<i>Grants - non-operating</i>	
13	Federal non-operating grants	8,053,343
14	State non-operating grants	0
15	Local non-operating grants	0
16	Gifts, including contributions from affiliated organizations	404,245
17	Investment income	957,492
18	Other non-operating revenues	7,368,207
19	Total non-operating revenues	54,201,597
	<b>Other Revenues and additions</b>	
20	Capital appropriations	0
21	Capital grants and gifts	6,137,566
22	Additions to permanent endowments	138,611
23	Other revenues and additions	0
24	Total other revenues and additions	6,276,177
25	Total all revenues and other additions	76,973,226
	<b>Expenses and other Deductions</b>	
	<b>Operating Expenses</b>	
01	Instruction	23,002,326
02	Research	457,442
03	Public service	3,841,402
05	Academic support	7,822,028
06	Student services	2,927,821
07	Institutional Support	10,828,647
08	Operation and maintenance of plant	8,101,137
09	Depreciation	2,139,248
10	Scholarships and fellowships expenses, excluding discounts and allowances	4,113,827
11	Auxiliary enterprises	9,108,279
12	Hospital services	0
13	Independent operations	0
14	Other expenses and deductions	326,597
15	Total operating expenses	72,668,754
	<b>Non-Operating Expenses and Deductions</b>	
16	Interest	380,695
17	Other non-operating expenses and deductions	0
18	Total non-operating expenses and deductions	380,695
19	Total expenses and deductions	73,049,449

**Fayetteville State University**  
**IPEDS Finance Survey**  
**Fiscal Year 2005**

Line #	Revenues and other Additions	Current Year Amount	Prior Year Amount
	<b>Operating Revenue</b>		
01	Tuition & Fees, after deducting discounts and allowances	12,692,314	10,152,117
	<i>Grants &amp; contracts - operating:</i>		
02	Federal operating grants & contracts	1,586,368	1,729,006
03	State operating grants & contracts	11,859	40,822
04	Local/private operating grants & contracts	0	0
05	Sales & services of auxiliary enterprises after deducting discounts & allowances	4,912,266	4,513,431
06	Sales & services of hospitals, after deducting discounts and allowances	0	0
07	Independent Operations		0
08	Other Sources	148,345	60,076
09	Total operating revenues	19,351,152	16,495,452
	<b>Non-Operating Revenues</b>		
10	Federal appropriations	0	0
11	State appropriations	38,340,345	37,418,310
12	Local appropriations, education district taxes	0	0
	<i>Grants - non-operating</i>		
13	Federal non-operating grants	16,853,780	8,053,343
14	State non-operating grants	398,115	0
15	Local non-operating grants	37,132	0
16	Gifts, including contributions from affiliated organizations	558,103	404,245
17	Investment income	599,248	957,492
18	Other non-operating revenues	302,108	7,368,207
19	Total non-operating revenues	57,088,831	54,201,597
	<b>Other Revenues and additions</b>		
20	Capital appropriations	604,200	0
21	Capital grants and gifts	10,201,114	6,137,566
22	Additions to permanent endowments	60,424	138,611
23	Other revenues and additions	0	0
24	Total other revenues and additions	10,865,738	6,276,177
25	Total all revenues and other additions	87,305,721	76,973,226
	<b>Expenses and other Deductions</b>		
	<b>Operating Expenses</b>		
01	Instruction	26,860,609	23,002,326
02	Research	569,484	457,442
03	Public service	3,893,027	3,841,402
05	Academic support	7,819,815	7,822,028
06	Student services	3,526,034	2,927,821
07	Institutional Support	9,979,180	10,828,647
08	Operation and maintenance of plant	9,895,538	8,101,137
09	Depreciation	2,185,832	2,139,248
10	Scholarships and fellowships expenses, excluding discounts and allowances	6,221,349	4,113,827
11	Auxiliary enterprises	9,180,333	9,108,279
12	Hospital services	0	0
13	Independent operations	0	0
14	Other expenses and deductions	0	326,597
15	Total operating expenses	80,131,201	72,668,754
	<b>Non-Operating Expenses and Deductions</b>		
16	Interest	618,819	380,695
17	Other non-operating expenses and deductions	0	0
18	Total non-operating expenses and deductions	618,819	380,695
19	Total expenses and deductions	80,750,020	73,049,449

**Fayetteville State University  
IPEDS Finance Survey  
Fiscal Year 2006**

Line #	Revenues and other Additions	Current Year Amount	Prior Year Amount
	<b>Operating Revenue</b>		
01	Tuition & Fees, after deducting discounts and allowances	12,473,898	12,692,314
	<i>Grants &amp; contracts - operating:</i>		
02	Federal operating grants & contracts	1,443,530	1,586,368
03	State operating grants & contracts	5,799	11,859
04	Local/private operating grants & contracts	0	0
05	Sales & services of auxiliary enterprises after deducting discounts & allowances	6,793,823	4,912,266
06	Sales & services of hospitals, after deducting discounts and allowances	0	0
07	Independent Operations	0	0
08	Other Sources	129,970	148,345
09	Total operating revenues	20,847,020	19,351,152
	<b>Non-Operating Revenues</b>		
10	Federal appropriations	0	0
11	State appropriations	44,358,266	38,340,345
12	Local appropriations, education district taxes	0	0
	<i>Grants - non-operating</i>		
13	Federal non-operating grants	16,386,610	16,853,780
14	State non-operating grants	685,132	398,115
15	Local non-operating grants	33,354	37,132
16	Gifts, including contributions from affiliated organizations	1,023,877	558,103
17	Investment income	567,426	599,248
18	Other non-operating revenues	200	302,108
19	Total non-operating revenues	63,054,865	57,088,831
	<b>Other Revenues and additions</b>		
20	Capital appropriations	2,075,800	604,200
21	Capital grants and gifts	12,340,640	10,201,114
22	Additions to permanent endowments	62,789	60,424
23	Other revenues and additions	0	0
24	Total other revenues and additions	14,479,229	10,865,738
25	Total all revenues and other additions	98,381,114	87,305,721
	<b>Expenses and other Deductions</b>		
	<b>Operating Expenses</b>		
01	Instruction	29,031,392	26,860,609
02	Research	1,183,124	569,484
03	Public service	3,185,061	3,893,027
05	Academic support	8,960,911	7,819,815
06	Student services	3,849,135	3,526,034
07	Institutional Support	8,359,490	9,979,180
08	Operation and maintenance of plant	10,979,071	9,895,538
09	Depreciation	2,512,522	2,185,832
10	Scholarships and fellowships expenses, excluding discounts and allowances	7,400,405	6,221,349
11	Auxiliary enterprises	10,500,702	9,180,333
12	Hospital services		0
13	Independent operations		0
14	Other expenses and deductions	0	0
15	Total operating expenses	85,961,813	80,131,201
	<b>Non-Operating Expenses and Deductions</b>		
16	Interest	292,722	618,819
17	Other non-operating expenses and deductions	4,847	0
18	Total non-operating expenses and deductions	297,569	618,819
19	Total expenses and deductions	86,259,382	80,750,020

FAYETTEVILLE STATE UNIVERSITY  
Detailed Tuition and Fees Fall 2006-Spring 2007

Undergraduate		Semester Cost				
Credit hours taken		1-5	6-8	9-11	12+	Yearly
In State Tuition		218.25	436.50	654.75	873.00	1,746.00
Out of State Tuition		1,435.25	2,870.50	4,305.75	5,741.00	11,482.00
<b>Fees</b>						
Athletic		46.63	93.25	139.88	186.50	373.00
Health Services		14.38	28.75	43.13	57.50	115.00
Education and Technology Fee		23.38	46.75	70.13	93.50	187.00
Student Activities		40.88	81.75	122.63	163.50	327.00
Indebtness Fee		11.88	23.75	35.62	47.50	95.00
Bronco Card Fee		3.00	6.00	9.00	12.00	24.00
Student Medical Insurance (revised 5/12/06)		189.00	189.00	189.00	189.00	378.00
<b>Total Fees</b>		<b>329.15</b>	<b>469.25</b>	<b>609.39</b>	<b>749.50</b>	<b>1,499.00</b>
<b>Total Tuition and Fees (Non-Boarder)</b>						
In State		547.40	905.75	1,264.14	1,622.50	3,245.00
Out of State		1,764.40	3,339.75	4,915.14	6,490.50	12,981.00
<b>Meal Plans</b>						
21 Meal Plan		1,000.00	1,000.00	1,000.00	1,000.00	2,000.00
17 Meal Plan		950.00	950.00	950.00	950.00	1,900.00
14 Meal Plan		900.00	900.00	900.00	900.00	1,800.00
<b>Residence Halls Rates</b>						
Housing-Regular Halls		1,285.00	1,285.00	1,285.00	1,285.00	2,570.00
Housing-Vance Hall		1,330.00	1,330.00	1,330.00	1,330.00	2,660.00
Housing-New Res, Hackley Hall		1,360.00	1,360.00	1,360.00	1,360.00	2,720.00
Housing-Bronco Hall		1,360.00	1,360.00	1,360.00	1,360.00	2,720.00
<b>Total Charges/Boarder (includes tuition, fees, meals, and room)</b>						
In-State		2,832.40	3,190.75	3,549.14	3,907.50	7,815.00
Out-of-State		4,049.40	5,624.75	7,200.14	8,775.50	17,551.00
<b>Graduate</b>		<b>Semester Cost</b>				
Credit hours taken		1-2	3-5	6-8	9+	Yearly
In State Tuition		264.75	529.50	794.25	1,059.00	2,118.00
Out of State Tuition		1,463.50	2,927.00	4,390.50	5,854.00	11,708.00

<b>Fees</b>						
	Athletic	46.63	93.25	139.88	186.50	373.00
	Health Services	14.38	28.75	43.13	57.50	115.00
	Education and Technology Fee	23.38	46.75	70.13	93.50	187.00
	Student Activities	40.88	81.75	122.63	163.50	327.00
	Bronco Card Fee	3.00	6.00	9.00	12.00	24.00
	Indebtness Fee	11.88	23.75	35.62	47.50	95.00
	<b>Total Fees</b>	<b>140.15</b>	<b>280.25</b>	<b>420.39</b>	<b>560.50</b>	<b>1,121.00</b>
<b>Total Tuition and Fees</b>						
	In State	404.90	809.75	1,214.64	1,619.50	3,239.00
	Out of State	1,603.65	3,207.25	4,810.89	6,414.50	12,829.00
<p><b>These fees are subject to change by the N.C. General Assembly, by the UNC Board of Governors or Fayetteville State University. Notification of any changes will be published as soon as possible.</b></p>						

## Financial Aid 2001-2006 By Type

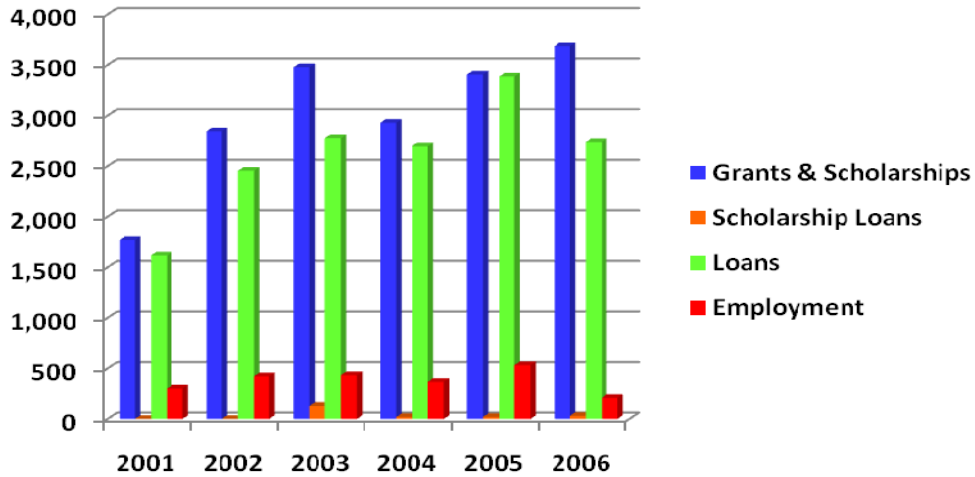

Type (Unduplicated)	2001	2002	2003	2004	2005	2006*
Grants & Scholarships	1,769	2,844	3,477	2,928	3,406	3,686
Scholarship Loans	0	0	129	19	20	31
Loans	1,617	2,454	2,776	2,696	3,386	2,738
Employment	301	422	432	367	532	209
<b>Total</b>	<b>2,173</b>	<b>3,352</b>	<b>4,044</b>	<b>3,423</b>	<b>4,104</b>	<b>4,687</b>

## By Dollars

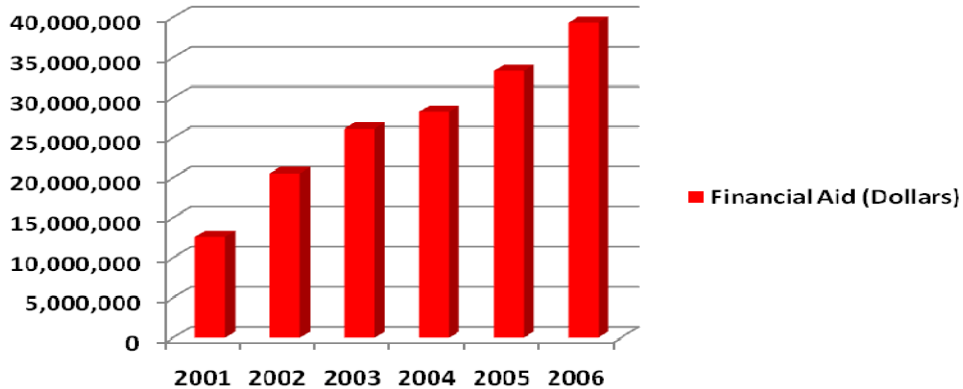

Year	Financial Aid (Dollars)
2001	12,610,821
2002	20,553,981
2003	26,119,667
2004	28,211,441
2005	33,326,348
2006*	39,345,543

\*Modifications were made to the Financial Aid File categories

*Financial Aid Comparative Statistics*

	2003	2004	2005	2006	2006-2005		2006-2003	
					Diff.	%	Diff.	%
<b>Recipients</b>								
<b>Total Sect.I Grants &amp; Scholarships (unduplicated # of students)</b>	<b>3,477</b>	<b>2,928</b>	<b>3,426</b>	<b>3,686</b>	<b>260</b>	<b>7.59%</b>	<b>209</b>	<b>6.01%</b>
FA Federal Pell Grant	4,691	4,393	5,272	5,691	419	7.95%	1,000	21.32%
FB Federal Supplemental Educational Oppo	2,154	1,748	2,228	2,661	433	19.43%	507	23.54%
FN Federal Veteran Educational Benefits	0	452	226	308	82	36.28%	308	.
FP Bureau of Indian Affairs (BIA) Schola	0	0	0	20	20	.	20	.
IA Athletic Grant-In-Aid	190	187	272	237	-35	(12.87%)	47	24.74%
IB Institutional grant/scholarship (need	156	41	80	0	-80	(100.0%)	-156	(100.0%)
IC Institutional grant/scholarship (non-	1,900	2,359	1,786	1,897	111	6.22%	-3	( 0.16%)
IJ Institutionally-Funded Tuition Waiver	167	13	0	17	17	.	-150	(89.82%)
OA Externally Administered Private Grant	598	481	1,349	466	-883	(65.46%)	-132	(22.07%)
Not properly identified	718	14	6	0	-6	(100.0%)	-718	(100.0%)
S9 Other North Carolina scholarship or g	19	2	2	62	60	3000%	43	226.3%
SA NC Student Incentive Grant (NCSIG-Inc	302	582	434	494	60	13.82%	192	63.58%
SB UNC Campus Scholarship Program	428	290	180	103	-77	(42.78%)	-325	(75.93%)
SK NC Division of Vocational Rehabilitat	347	58	0	47	47	.	-300	(86.46%)
SN NC Veterans Scholarship	36	0	0	88	88	.	52	144.4%
ST UNC Need Based Grant	1,194	2,283	2,487	2,925	438	17.61%	1,731	145.0%
SW Graduate Assistant Tuition Award Bene	50	22	11	15	4	36.36%	-35	(70.00%)
SY Other State-Funded Graduate Assistant	4	0	0	0	0	.	-4	(100.0%)
<b>Total Sect.II Scholarship/Loans (unduplicated # of students)</b>	<b>129</b>	<b>19</b>	<b>20</b>	<b>31</b>	<b>11</b>	<b>55.00%</b>	<b>-98</b>	<b>(75.97%)</b>
FO ROTC	30	3	0	25	25	.	-5	(16.67%)
OC Other Non-Federal, Non-NC Scholarship	141	14	29	10	-19	(65.52%)	-131	(92.91%)
SO Nurse Education Scholarship/Loan Prog	0	0	2	2	0	0.00%	2	.
SR Prospective Teacher Scholarship Loan	2	18	8	9	1	12.50%	7	350.0%
<b>Total Sect.III Loans (unduplicated # of students)</b>	<b>1,461</b>	<b>1,108</b>	<b>1,396</b>	<b>2,738</b>	<b>1,342</b>	<b>96.13%</b>	<b>1,277</b>	<b>87.41%</b>
F7 Other federal loan	0	0	0	2	2	.	2	.
FD Federal Perkins Loan	530	384	390	281	-109	(27.95%)	-249	(46.98%)
FE Federal Family Education Loan Program	0	0	0	455	455	.	455	.
FF FFELP-Unsubsidized Stafford	0	0	0	316	316	.	316	.
FG FFELP-PLUS	0	0	0	4	4	.	4	.
FJ FDLP-Unsubsidized Stafford	2,772	2,164	2,617	4,562	1,945	74.32%	1,790	64.57%
FK FDLP-PLUS	584	376	514	954	440	85.60%	370	63.36%
OB Alternative Loan	5	6	0	0	0	.	-5	(100.0%)
<b>Total Sect.IV Employment (unduplicated # of students)</b>	<b>432</b>	<b>367</b>	<b>532</b>	<b>209</b>	<b>-323</b>	<b>(60.71%)</b>	<b>-223</b>	<b>(51.62%)</b>
FC Federal Work Study (FWS)	432	659	1,000	467	-533	(53.30%)	35	8.10%
<b>Total Sect. V All Categories (Sect.I-IV)(undup. # of students)</b>	<b>4,044</b>	<b>3,423</b>	<b>4,133</b>	<b>4,687</b>	<b>554</b>	<b>13.40%</b>	<b>643</b>	<b>15.90%</b>
<b>Total Sect.VI Other Miscellaneous Programs (unduplicated # of students)</b>	<b>2,429</b>	<b>2,486</b>	<b>3,109</b>	<b>3,586</b>	<b>477</b>	<b>15.34%</b>	<b>1,157</b>	<b>47.63%</b>
FI Federal Ford Direct Loan Program (FDL	5,724	6,575	7,427	7,183	-244	( 3.29%)	1,459	25.49%
FT DC Tuition Assistance Grant (TAG)	0	0	0	117	117	.	117	.
IF Need Based Campus Initiated Tuition I	0	0	0	586	586	.	586	.



**Financial Aid Comparative Statistics**

	2003	2004	2005	2006	2006-2005 Diff.	%	2006-2003 Diff.	%
<b>Dollars Awarded</b>								
<b>Total Sect.I Grants &amp; Scholarships (unduplicated # of students)</b>	<b>\$13,223,800</b>	<b>\$14,529,529</b>	<b>\$16,329,570</b>	<b>\$15,263,490</b>	<b>-\$1,066,080</b>	<b>( 6.53%)</b>	<b>\$2,039,690</b>	<b>15.42%</b>
FA Federal Pell Grant	7,281,880	6,891,250	8,314,543	8,885,030	570,487	6.86%	1,603,150	22.02%
FB Federal Supplemental Educational Oppo	832,941	725,380	811,825	818,702	6,877	0.85%	-14,239	( 1.71%)
FN Federal Veteran Educational Benefits	0	3,336,700	1,913,523	1,735,586	-177,937	( 9.30%)	1,735,586	.
FP Bureau of Indian Affairs (BIA) Schola	0	0	0	12,300	12,300	.	12,300	.
IA Athletic Grant-In-Aid	325,165	322,103	515,116	439,509	-75,607	(14.68%)	114,344	35.16%
IB Institutional grant/scholarship (need	97,356	39,804	61,264	0	-61,264	(100.0%)	-97,356	(100.0%)
IC Institutional grant/scholarship (non-	777,353	1,381,192	1,380,576	676,933	-703,643	(50.97%)	-100,420	(12.92%)
IJ Institutionally-Funded Tuition Waiver	145,633	2,715	0	4,932	4,932	.	-140,701	(96.61%)
OA Externally Administered Private Grant	596,095	496,801	1,662,345	414,895	-1,247,450	(75.04%)	-181,200	(30.40%)
Not properly identified	1,517,589	15,235	2,300	0	-2,300	(100.0%)	-1,517,589	(100.0%)
S9 Other North Carolina scholarship or g	18,000	960	765	78,361	77,596	10143%	60,361	335.3%
SA NC Student Incentive Grant (NCSIG-Inc	106,872	203,297	151,797	162,866	11,069	7.29%	55,994	52.39%
SB UNC Campus Scholarship Program	460,926	294,953	177,697	93,650	-84,047	(47.30%)	-367,276	(79.68%)
SK NC Division of Vocational Rehabilitat	440,080	89,560	0	61,782	61,782	.	-378,298	(85.96%)
SN NC Veterans Scholarship	73,178	0	0	128,957	128,957	.	55,779	76.22%
ST UNC Need Based Grant	507,235	714,956	1,329,122	1,736,436	407,314	30.65%	1,229,201	242.3%
SW Graduate Assistant Tuition Award Bene	26,347	14,623	8,697	13,551	4,854	55.81%	-12,796	(48.57%)
SY Other State-Funded Graduate Assistant	17,150	0	0	0	0	.	-17,150	(100.0%)
<b>Total Sect.II Scholarship/Loans (unduplicated # of students)</b>	<b>228,255</b>	<b>25,038</b>	<b>59,889</b>	<b>119,356</b>	<b>59,467</b>	<b>99.30%</b>	<b>-108,899</b>	<b>(47.71%)</b>
FO ROTC	50,560	3,989	0	46,356	46,356	.	-4,204	( 8.31%)
OC Other Non-Federal, Non-NC Scholarship	175,195	16,549	49,389	55,700	6,311	12.78%	-119,495	(68.21%)
SO Nurse Education Scholarship/Loan Prog	0	0	5,000	3,250	-1,750	(35.00%)	3,250	.
SR Prospective Teacher Scholarship Loan	2,500	4,500	5,500	14,050	8,550	155.5%	11,550	462.0%
<b>Total Sect.III Loans (unduplicated # of students)</b>	<b>5,072,880</b>	<b>4,292,679</b>	<b>5,430,092</b>	<b>11,324,258</b>	<b>5,894,166</b>	<b>108.5%</b>	<b>6,251,378</b>	<b>123.2%</b>
F7 Other federal loan	0	0	0	4,263	4,263	.	4,263	.
FD Federal Perkins Loan	739,978	572,500	484,411	459,247	-25,164	( 5.19%)	-280,731	(37.94%)
FE Federal Family Education Loan Program	0	0	0	770,795	770,795	.	770,795	.
FF FFELP-Unsubsidized Stafford	0	0	0	439,582	439,582	.	439,582	.
FG FFELP-PLUS	0	0	0	7,719	7,719	.	7,719	.
FJ FDLP-Unsubsidized Stafford	3,170,187	2,902,238	3,569,370	7,228,363	3,658,993	102.5%	4,058,176	128.0%
FK FDLP-PLUS	1,146,232	802,341	1,376,311	2,414,289	1,037,978	75.42%	1,268,057	110.6%
OB Alternative Loan	16,483	15,600	0	0	0	.	-16,483	(100.0%)
<b>Total Sect.IV Employment (unduplicated # of students)</b>	<b>324,216</b>	<b>367,418</b>	<b>470,750</b>	<b>307,209</b>	<b>-163,541</b>	<b>(34.74%)</b>	<b>-17,007</b>	<b>( 5.25%)</b>
FC Federal Work Study (FWS)	324,216	367,418	470,750	307,209	-163,541	(34.74%)	-17,007	( 5.25%)
<b>Total Sect. V All Categories (Sect.I-IV)(undup. # of students)</b>	<b>26,119,667</b>	<b>28,211,441</b>	<b>33,460,626</b>	<b>39,345,543</b>	<b>5,884,917</b>	<b>17.59%</b>	<b>13,225,876</b>	<b>50.64%</b>
<b>Total Sect.VI Other Miscellaneous Programs (unduplicated # of students)</b>	<b>7,270,516</b>	<b>8,996,777</b>	<b>11,170,325</b>	<b>12,331,230</b>	<b>1,160,905</b>	<b>10.39%</b>	<b>5,060,714</b>	<b>69.61%</b>
FI Federal Ford Direct Loan Program (FDL	7,270,516	8,996,777	11,170,325	11,415,747	245,422	2.20%	4,145,231	57.01%
FT DC Tuition Assistance Grant (TAG)	0	0	0	488,567	488,567	.	488,567	.
IF Need Based Campus Initiated Tuition I	0	0	0	426,916	426,916	.	426,916	.

## Summary of Financial Need Not Met by Financial Aid Awards for Enrolled Students in the 2003-04 Academic Year

	Undergraduate Students			Graduate Students			All Students		
	In-State Students	Out-Of-State Students	Total In-State & Out-of-State Students	In-State Students	Out-Of-State Students	Total In-State & Out-of-State Students	In-State Students	Out-Of-State Students	Total In-State & Out-of-State Students
<b>Total Average Annual FTE</b>	3,454	310	3,764	519	20	538	3,972	329	4,302
<b>Total Need</b>	\$14,233,497	\$2,133,791	\$16,367,288	\$1,137,954	\$52,667	\$1,190,621	\$15,371,451	\$2,186,458	\$17,557,908
<b>Per FTE</b>	4,121	6,892	11,013	2,195	2,667	4,861	6,316	9,558	15,874
<b>Need Less Gift Aid</b>	\$10,205,949	\$1,719,899	\$11,925,848	\$1,056,014	\$49,869	\$1,105,883	\$11,261,963	\$1,769,768	\$13,031,731
<b>Per FTE</b>	2,955	5,555	8,510	2,037	2,525	4,562	4,992	8,080	13,071
<b>Need Less Gift, CWS &amp; Subsidized Loans</b>	\$7,784,713	\$1,321,427	\$9,106,140	\$662,526	\$40,496	\$703,022	\$8,447,239	\$1,361,923	\$9,809,162
<b>Per FTE</b>	2,254	4,268	6,522	1,278	2,050	3,328	3,532	6,318	9,850
<b>Need Less Aid From All Sources</b>	\$7,294,960	\$1,130,968	\$8,425,928	\$559,443	\$37,212	\$596,655	\$7,854,403	\$1,168,180	\$9,022,583
<b>Per FTE</b>	2,112	3,653	5,765	1,079	1,884	2,963	3,191	5,537	8,728
<b>Total Unduplicated Headcount</b>	4,342	437	4,779	1,241	53	1,294	5,583	490	6,073
<b>Number of Students With Need</b>	1,861	148	2,009	162	4	166	2,023	152	2,175
<b>% of Students With Need</b>	42.9	33.9	42.0	13.1	7.5	12.8	36.2	31.0	35.8
<b>Number of Students With Need After Gift Aid</b>	1,691	136	1,827	156	4	160	1,847	140	1,987
<b>% of Students With Need After Gift Aid</b>	38.9	31.1	38.2	12.6	7.5	12.4	33.1	28.6	32.7
<b>Number of Students With Need After Gift, CWS, &amp; Subsidized Loans</b>	1,554	131	1,685	138	4	142	1,692	135	1,827
<b>% of Students With Need After Gift, CWS, &amp; Subsidized Loans</b>	35.8	30.0	35.3	11.1	7.5	11.0	30.3	27.6	30.1
<b>Number of Students With Need After Aid From All Sources</b>	1,489	124	1,613	126	4	130	1,615	128	1,743
<b>% of Students With Need After Aid From All Sources</b>	34.3	28.4	33.8	10.2	7.5	10.0	28.9	26.1	28.7

*For this report, need calculated for the academic year is reduced to represent the number of semesters attended.*

**Financial Aid Program Expenditure by Level and Residency  
for Enrolled Students in the 2003-04 Academic Year**

	Undergraduate			Graduate & First Prof			Total		
	In-State Students	Out-of-State Students	All Students	In-State Students	Out-of-State Students	All Students	In-State Students	Out-of-State Students	All Students
<b>01 Pell Grant</b>	\$3,295,305	\$258,836	\$3,554,141	.	.	.	\$3,295,305	\$258,836	\$3,554,141
<b>02 Supplemental Grant (SEOG)</b>	\$270,941	\$123,566	\$394,507	.	.	.	\$270,941	\$123,566	\$394,507
<b>03 Student Incentive Grant (NCSIG-Include state match)</b>	\$115,797	\$350	\$116,147	.	.	.	\$115,797	\$350	\$116,147
<b>04 College Work Study (FWS)</b>	\$140,594	\$26,550	\$167,144	\$5,850	.	\$5,850	\$146,444	\$26,550	\$172,994
<b>05 Perkins Loan (formerly National Direct (Defense) Student Loan)</b>	\$95,476	\$210,374	\$305,850	\$515	.	\$515	\$95,991	\$210,374	\$306,365
<b>09 Federal Ford Direct Loan Program (FDLP)-Subsidized Stafford</b>	\$3,141,508	\$353,766	\$3,495,274	\$562,473	\$24,811	\$587,284	\$3,703,981	\$378,577	\$4,082,558
<b>10 FDL-PLUS</b>	\$814,734	\$167,357	\$982,091	\$197,321	\$8,209	\$205,530	\$1,012,055	\$175,566	\$1,187,621
<b>11 FDL-PLUS</b>	\$150,715	\$187,791	\$338,506	.	.	.	\$150,715	\$187,791	\$338,506
<b>15 Veteran Educational Benefits</b>	\$2,865,923	\$242,862	\$3,108,785	\$104,220	\$31,600	\$135,820	\$2,970,143	\$274,462	\$3,244,605
<b>16 ROTC</b>	\$2,660	.	\$2,660	.	.	.	\$2,660	.	\$2,660
<b>42 Incentive Scholars Program (HBCUs and UNC-P only)</b>	\$124,725	\$1,500	\$126,225	.	.	.	\$124,725	\$1,500	\$126,225
<b>43 Incentive Scholarships for Native Americans</b>	\$1,910	.	\$1,910	.	.	.	\$1,910	.	\$1,910
<b>45 Minority Presence Scholarship General Program I</b>	\$21,748	.	\$21,748	.	.	.	\$21,748	.	\$21,748
<b>49 NC Division of Vocational Rehabilitation</b>	\$56,921	\$1,923	\$58,844	.	.	.	\$56,921	\$1,923	\$58,844
<b>57 Prospective Teacher Scholarship Loan</b>	\$2,250	.	\$2,250	.	.	.	\$2,250	.	\$2,250
<b>61 UNC Need Based Grant</b>	\$366,926	\$1,338	\$368,264	.	.	.	\$366,926	\$1,338	\$368,264
<b>65 Graduate Assistant Tuition Award</b>	\$630	.	\$630	\$5,428	\$1,423	\$6,851	\$6,058	\$1,423	\$7,481
<b>79 Other North Carolina scholarship or grant</b>	\$480	.	\$480	.	.	.	\$480	.	\$480
<b>80 Foundation-Awarded Grant/Scholarship (non-athletic)</b>	\$4,404	.	\$4,404	.	.	.	\$4,404	.	\$4,404
<b>82 Externally administered private grant/scholarship</b>	\$126,474	\$92,855	\$219,329	\$3,450	.	\$3,450	\$129,924	\$92,855	\$222,779
<b>83 Externally administered private loan</b>	\$7,000	.	\$7,000	.	.	.	\$7,000	.	\$7,000
<b>86 Athletic Grant-In-Aid</b>	\$70,620	\$94,147	\$164,767	\$3,500	.	\$3,500	\$74,120	\$94,147	\$168,267
<b>89 Institutional grant/scholarship (need based)</b>	\$4,300	\$300	\$4,600	.	.	.	\$4,300	\$300	\$4,600
<b>90 Institutional grant/scholarship (non-need based)</b>	\$654,282	\$36,120	\$690,402	\$7,950	.	\$7,950	\$662,232	\$36,120	\$698,352
<b>98 Other non-federal, non-state scholarship/loan</b>	\$7,397	.	\$7,397	.	.	.	\$7,397	.	\$7,397
<b>99 Other non-federal, non-state scholarship or grant</b>	\$3,650	\$7,050	\$10,700	\$600	.	\$600	\$4,250	\$7,050	\$11,300
<b>Total</b>	\$12,347,370	\$1,806,685	\$14,154,055	\$891,307	\$66,043	\$957,350	\$13,238,677	\$1,872,728	\$15,111,405

**Financial Aid Program Expenditure by Level and Residency  
for Enrolled Students in the 2003-04 Academic Year  
Including 2004 Summer School**

	Undergraduate			Graduate & First Prof			Total		
	In-State Students	Out-of-State Students	All Students	In-State Students	Out-of-State Students	All Students	In-State Students	Out-of-State Students	All Students
<b>01 Pell Grant</b>	\$6,397,838	\$493,412	\$6,891,250	.	.	.	\$6,397,838	\$493,412	\$6,891,250
<b>02 Supplemental Grant (SEOG)</b>	\$481,490	\$243,890	\$725,380	.	.	.	\$481,490	\$243,890	\$725,380
<b>03 Student Incentive Grant (NCSIG-Include state match)</b>	\$202,947	\$350	\$203,297	.	.	.	\$202,947	\$350	\$203,297
<b>04 College Work Study (FWS)</b>	\$297,418	\$57,500	\$354,918	\$12,500	.	\$12,500	\$309,918	\$57,500	\$367,418
<b>05 Perkins Loan (formerly National Direct (Defense) Student Loan)</b>	\$186,112	\$385,358	\$571,470	\$1,030	.	\$1,030	\$187,142	\$385,358	\$572,500
<b>09 Federal Ford Direct Loan Program (FDLP)-Subsidized Stafford</b>	\$6,844,693	\$715,195	\$7,559,888	\$1,380,765	\$56,124	\$1,436,889	\$8,225,458	\$771,319	\$8,996,777
<b>10 FDLP-Unsubsidized Stafford</b>	\$1,975,322	\$339,845	\$2,315,167	\$546,517	\$40,554	\$587,071	\$2,521,839	\$380,399	\$2,902,238
<b>11 FDLP-PLUS</b>	\$384,307	\$418,034	\$802,341	.	.	.	\$384,307	\$418,034	\$802,341
<b>15 Veteran Educational Benefits</b>	\$2,943,338	\$245,622	\$3,188,960	\$106,140	\$41,600	\$147,740	\$3,049,478	\$287,222	\$3,336,700
<b>16 ROTC</b>	\$3,989	.	\$3,989	.	.	.	\$3,989	.	\$3,989
<b>42 Incentive Scholars Program (HBCUs and UNC-P only)</b>	\$245,250	\$3,000	\$248,250	.	.	.	\$245,250	\$3,000	\$248,250
<b>43 Incentive Scholarships for Native Americans</b>	\$3,816	.	\$3,816	.	.	.	\$3,816	.	\$3,816
<b>45 Minority Presence Scholarship General Program I</b>	\$42,887	.	\$42,887	.	.	.	\$42,887	.	\$42,887
<b>49 NC Division of Vocational Rehabilitation</b>	\$85,716	\$3,844	\$89,560	.	.	.	\$85,716	\$3,844	\$89,560
<b>57 Prospective Teacher Scholarship Loan</b>	\$4,500	.	\$4,500	.	.	.	\$4,500	.	\$4,500
<b>61 UNC Need Based Grant</b>	\$711,577	\$3,379	\$714,956	.	.	.	\$711,577	\$3,379	\$714,956
<b>65 Graduate Assistant Tuition Award</b>	\$630	.	\$630	\$11,176	\$2,817	\$13,993	\$11,806	\$2,817	\$14,623
<b>79 Other North Carolina scholarship or grant</b>	\$960	.	\$960	.	.	.	\$960	.	\$960
<b>80 Foundation-Awarded Grant/Scholarship (non-athletic)</b>	\$13,101	\$2,134	\$15,235	.	.	.	\$13,101	\$2,134	\$15,235
<b>82 Externally administered private grant/scholarship</b>	\$269,980	\$196,858	\$466,838	\$7,063	.	\$7,063	\$277,043	\$196,858	\$473,901
<b>83 Externally administered private loan</b>	\$14,000	\$1,600	\$15,600	.	.	.	\$14,000	\$1,600	\$15,600
<b>86 Athletic Grant-In-Aid</b>	\$131,860	\$183,243	\$315,103	\$7,000	.	\$7,000	\$138,860	\$183,243	\$322,103
<b>88 Tuition Waivers</b>	\$1,815	.	\$1,815	\$900	.	\$900	\$2,715	.	\$2,715
<b>89 Institutional grant/scholarship (need based)</b>	\$32,642	\$7,162	\$39,804	.	.	.	\$32,642	\$7,162	\$39,804
<b>90 Institutional grant/scholarship (non-need based)</b>	\$1,289,052	\$74,840	\$1,363,892	\$17,300	.	\$17,300	\$1,306,352	\$74,840	\$1,381,192
<b>98 Other non-federal, non-state scholarship/loan</b>	\$15,845	.	\$15,845	\$704	.	\$704	\$16,549	.	\$16,549
<b>99 Other non-federal, non-state scholarship or grant</b>	\$7,900	\$13,800	\$21,700	\$1,200	.	\$1,200	\$9,100	\$13,800	\$22,900
<b>Total</b>	\$22,588,985	\$3,389,066	\$25,978,051	\$2,092,295	\$141,095	\$2,233,390	\$24,681,280	\$3,530,161	\$28,211,441

*Student Aid Expenditures by Program, 2003-04*

Source of Aid	In-State		Out-of-State		All Students	
	Number of Recipients	Dollar Amount	Number of Recipients	Dollar Amount	Number of Recipients	Dollar Amount
<b>Part A. Undergraduate Students</b>						
<b>Section I. Grants and Scholarships</b>						
01 Pell Grant	2,196	\$6,397,838	173	\$493,412	2,369	\$6,891,250
02 Supplemental Grant (SEOG)	868	\$481,490	112	\$243,890	980	\$725,380
03 Student Incentive Grant (NCSIG-Include state match)	343	\$202,947	1	\$350	344	\$203,297
15 Veteran Educational Benefits	198	\$2,943,338	15	\$245,622	213	\$3,188,960
42 Incentive Scholars Program (HBCUs and UNC-P only)	125	\$245,250	1	\$3,000	126	\$248,250
43 Incentive Scholarships for Native Americans	4	\$3,816	.	.	4	\$3,816
45 Minority Presence Scholarship General Program I	18	\$42,887	.	.	18	\$42,887
49 NC Division of Vocational Rehabilitation	38	\$85,716	1	\$3,844	39	\$89,560
61 UNCIG	1,200	\$711,577	7	\$3,379	1,207	\$714,956
65 Graduate Assistant Tuition Award	1	\$630	.	.	1	\$630
79 Other North Carolina scholarship or grant	1	\$960	.	.	1	\$960
80 Foundation-Awarded Grant/Scholarship (non-athletic)	11	\$13,101	2	\$2,134	13	\$15,235
82 Externally administered private grant/scholarship	159	\$269,980	30	\$196,858	189	\$466,838
86 Athletic Grant-In-Aid	53	\$131,860	26	\$183,243	79	\$315,103
88 Tuition Waivers	10	\$1,815	.	.	10	\$1,815
89 Institutional Grant/Scholarship (need-based)	27	\$32,642	7	\$7,162	34	\$39,804
90 Institutional Grant/Scholarship (nonneed-based)	1,209	\$1,289,052	25	\$74,840	1,234	\$1,363,892
99 Other non-federal, non-state scholarship or grant	11	\$7,900	14	\$13,800	25	\$21,700
<b>Total Sect.I Grants &amp; Scholarships (unduplicated # of students)</b>	<b>2,670</b>	<b>\$12,862,799</b>	<b>201</b>	<b>\$1,471,534</b>	<b>2,871</b>	<b>\$14,334,333</b>
<b>Section II. Scholarship/Loans (loan repayable by service)</b>						
16 ROTC	2	\$3,989	.	.	2	\$3,989
57 Prospective Teacher Scholarship Loan	9	\$4,500	.	.	9	\$4,500
98 Other non-federal, non-state scholarship/loan	7	\$15,845	.	.	7	\$15,845
<b>Total Sect.II Scholarship/Loans (unduplicated # of students)</b>	<b>18</b>	<b>\$24,334</b>	<b>.</b>	<b>.</b>	<b>18</b>	<b>\$24,334</b>
<b>Section III. Loans</b>						
05 Perkins Loan (formerly National Direct (Defense) Student Loan	89	\$186,112	121	\$385,358	210	\$571,470
09 Federal Ford Direct Loan Program (FDLP)-Subsidized Stafford	2,037	\$6,844,693	203	\$715,195	2,240	\$7,559,888
10 FDLF-Unsubsidized Stafford	627	\$1,975,322	93	\$339,845	720	\$2,315,167
11 FDLF-PLUS	117	\$384,307	58	\$418,034	175	\$802,341
83 Externally administered private loan	2	\$14,000	1	\$1,600	3	\$15,600
<b>Total Sect.III Loans (unduplicated # of students)</b>	<b>2,202</b>	<b>\$9,404,434</b>	<b>223</b>	<b>\$1,860,032</b>	<b>2,425</b>	<b>\$11,264,466</b>
<b>Section IV. Employment</b>						
04 College Work Study (FWS)	309	\$297,418	50	\$57,500	359	\$354,918
<b>Total Sect.IV Employment (unduplicated # of students)</b>	<b>309</b>	<b>\$297,418</b>	<b>50</b>	<b>\$57,500</b>	<b>359</b>	<b>\$354,918</b>
<b>Section V. Total All Categories (Sect.I-IV)(undup. # of students)</b>						
<b>Total Sect. V All Categories (Sect.I-IV)(undup. # of students)</b>	<b>2,886</b>	<b>\$22,588,985</b>	<b>253</b>	<b>\$3,389,066</b>	<b>3,139</b>	<b>\$25,978,051</b>

*Student Aid Expenditures by Program, 2003-04*

Source of Aid	In-State		Out-of-State		All Students	
	Number of Recipients	Dollar Amount	Number of Recipients	Dollar Amount	Number of Recipients	Dollar Amount
<b>Part B. Graduate Students</b>						
<b>Section I. Grants and Scholarships</b>						
15 Veteran Educational Benefits	11	\$106,140	2	\$41,600	13	\$147,740
65 Graduate Assistant Tuition Award	9	\$11,176	2	\$2,817	11	\$13,993
82 Externally administered private grant/scholarship	3	\$7,063	.	.	3	\$7,063
86 Athletic Grant-In-Aid	2	\$7,000	.	.	2	\$7,000
88 Tuition Waivers	3	\$900	.	.	3	\$900
90 Institutional Grant/Scholarship (nonneed-based)	28	\$17,300	.	.	28	\$17,300
99 Other non-federal, non-state scholarship or grant	1	\$1,200	.	.	1	\$1,200
<b>Total Sect.I Grants &amp; Scholarships (unduplicated # of students)</b>	<b>53</b>	<b>\$150,779</b>	<b>4</b>	<b>\$44,417</b>	<b>57</b>	<b>\$195,196</b>
<b>Section II. Scholarship/Loans (loan repayable by service)</b>						
98 Other non-federal, non-state scholarship/loan	1	\$704	.	.	1	\$704
<b>Total Sect.II Scholarship/Loans (unduplicated # of students)</b>	<b>1</b>	<b>\$704</b>	<b>.</b>	<b>.</b>	<b>1</b>	<b>\$704</b>
<b>Section III. Loans</b>						
05 Perkins Loan (formerly National Direct (Defense) Student Loan	1	\$1,030	.	.	1	\$1,030
09 Federal Ford Direct Loan Program (FDLP)-Subsidized Stafford	236	\$1,380,765	10	\$56,124	246	\$1,436,889
10 FDLP-Unsubsidized Stafford	138	\$546,517	7	\$40,554	145	\$587,071
<b>Total Sect.III Loans (unduplicated # of students)</b>	<b>261</b>	<b>\$1,928,312</b>	<b>10</b>	<b>\$96,678</b>	<b>271</b>	<b>\$2,024,990</b>
<b>Section IV. Employment</b>						
04 College Work Study (FWS)	8	\$12,500	.	.	8	\$12,500
<b>Total Sect.IV Employment (unduplicated # of students)</b>	<b>8</b>	<b>\$12,500</b>	<b>.</b>	<b>.</b>	<b>8</b>	<b>\$12,500</b>
<b>Section V. Total All Categories (Sect.I-IV)(undup. # of students)</b>						
<b>Total Sect. V All Categories (Sect.I-IV)(undup. # of students)</b>	<b>271</b>	<b>\$2,092,295</b>	<b>13</b>	<b>\$141,095</b>	<b>284</b>	<b>\$2,233,390</b>

*Measures of Financial Need for In-State Undergraduate Degree-Seeking Students:  
For the 2003-04 Academic Year*

In-State Undergrads	4,242
Number With Need	1,871
Pct With Need	44.1
Total Dollars of Need	14,304,565
Number With Unmet Need	1,721
Pct With Unmet Need	40.6
Total Dollars of Unmet Need	10,722,296
Number With Subsidized Loans	1,727
Pct With Subsidized Loans	40.7
Average Amount/ Year: Subsidized Loans	1,682
Number With Unsubsidized Loans	475
Pct With Unsubsidized Loans	11.2
Average Amount/ Year: Unsubsidized Loans	1,511
Number With Any Loans	1,843
Pct With Any Loans	43.4
Average Amount/ Year: All Loans	1,966

*Definitions: The Academic Year includes fall and spring terms. It excludes all summer terms. "Need" in this report is the calculated need using the Federal Methodology adjusted to reflect the number of semesters that a student was actually enrolled as an in-state undergraduate. "Unmet Need" is that portion of Need that exceeds gift aid (Scholarships and Grants). All percentages are the percent of the unduplicated headcount of the in-state undergraduates shown in the first column. Average loan amounts are calculated for those with loans (excluding PLUS loans), not for all in-state undergraduates.*

*Financial Aid Program Expenditure for  
Enrolled Students in the 2003-04 Academic Year  
Plus 2004 Summer School  
Comparison between amounts reported via Financial Aid File (FAF)  
and amounts reported by SEAA*

	FAF	SEAA	Dollar	
	Dollars	Dollars	Difference	Percent
03 Student Incentive Grant (NCSIG-Include state match)	116,147	231,000	-114,853	-49.7
43 Incentive Scholarships for Native Americans	1,910	6,075	-4,165	-68.6
45 Minority Presence Scholarship General Program I	147,973	388,310	-240,337	-61.9
61 UNC Need Based Grant	368,264	807,620	-439,356	-54.4
<b>Total</b>	<b>634,294</b>	<b>1,433,005</b>	<b>-798,711</b>	<b>-55.7</b>

*Note: In 2003-04 categories 41,42,44,46, and 60 were combined and added to category 45. Category 45 will be called UNC Campus Scholarships in the future.*



**Summary of Financial Need Not Met by Financial Aid Awards  
for Enrolled Students in the 2004-05 Academic Year**

FSU

	Undergraduate Students			Graduate Students			All Students		
	In-State Students	Out-Of-State Students	Total In-State & Out-of-State Students	In-State Students	Out-Of-State Students	Total In-State & Out-of-State Students	In-State Students	Out-Of-State Students	Total In-State & Out-of-State Students
<b>Total Average Annual FTE</b>	3,541	366	3,906	627	22	648	4,167	387	4,554
<b>Total Need</b>	\$32,697,430	\$5,037,177	\$37,734,606	\$3,067,976	\$87,667	\$3,155,643	\$35,765,405	\$5,124,844	\$40,890,249
<b>Per FTE</b>	9,235	13772	23007	4,896	4,078	8,974	14131	17850	31981
<b>Need Less Gift Aid</b>	\$26,008,454	\$3,905,165	\$29,913,619	\$3,017,254	\$86,358	\$3,103,612	\$29,025,707	\$3,991,523	\$33,017,230
<b>Per FTE</b>	7,346	10677	18023	4,815	4,017	8,832	12161	14694	26855
<b>Need Less Gift, CWS &amp; Subsidized Loans</b>	\$21,204,109	\$3,377,941	\$24,582,050	\$1,887,226	\$52,514	\$1,939,740	\$23,091,335	\$3,430,455	\$26,521,790
<b>Per FTE</b>	5,989	9,236	15225	3,012	2,443	5,454	9,001	11678	20679
<b>Need Less Aid From All Sources</b>	\$19,812,498	\$2,881,978	\$22,694,476	\$1,565,503	\$38,726	\$1,604,229	\$21,378,001	\$2,920,704	\$24,298,704
<b>Per FTE</b>	5,596	7,880	13476	2,498	1,801	4,300	8,094	9,681	17775
<b>Total Unduplicated Headcount</b>	4,405	469	4,874	1,232	44	1,276	5,637	513	6,150
<b>Number of Students With Need</b>	3,041	295	3,336	315	8	323	3,356	303	3,659
<b>% of Students With Need</b>	69.0	62.9	68.4	25.6	18.2	25.3	59.5	59.1	59.5
<b>Number of Students With Need After Gift Aid</b>	2,959	275	3,234	313	8	321	3,272	283	3,555
<b>% of Students With Need After Gift Aid</b>	67.2	58.6	66.4	25.4	18.2	25.2	58.0	55.2	57.8
<b>Number of Students With Need After Gift, CWS, &amp; Subsidized Loans</b>	2,908	270	3,178	295	8	303	3,203	278	3,481
<b>% of Students With Need After Gift, CWS, &amp; Subsidized Loans</b>	66.0	57.6	65.2	23.9	18.2	23.7	56.8	54.2	56.6
<b>Number of Students With Need After Aid From All Sources</b>	2,793	247	3,040	260	8	268	3,053	255	3,308
<b>% of Students With Need After Aid From All Sources</b>	63.4	52.7	62.4	21.1	18.2	21.0	54.2	49.7	53.8

*For this report, need calculated for the academic year is reduced to represent the number of semesters attended.*

**Financial Aid Program Expenditure by Level and Residency  
for Enrolled Students in the 2004-05 Academic Year**

FSU

	Undergraduate			Graduate & First Prof			Total		
	In-State Students	Out-of-State Students	All Students	In-State Students	Out-of-State Students	All Students	In-State Students	Out-of-State Students	All Students
<b>01 Pell Grant</b>	\$3,679,100	\$319,956	\$3,999,056	.	.	.	\$3,679,100	\$319,956	\$3,999,056
<b>02 Supplemental Grant (SEOG)</b>	\$258,491	\$119,748	\$378,239	.	.	.	\$258,491	\$119,748	\$378,239
<b>03 Student Incentive Grant (NCSIG-Include state match)</b>	\$69,896	\$350	\$70,246	.	.	.	\$69,896	\$350	\$70,246
<b>04 College Work Study (FWS)</b>	\$193,500	\$36,250	\$229,750	\$7,700	.	\$7,700	\$201,200	\$36,250	\$237,450
<b>05 Perkins Loan (formerly National Direct (Defense) Student Loan</b>	\$173,275	\$133,170	\$306,445	\$1,500	.	\$1,500	\$174,775	\$133,170	\$307,945
<b>09 Federal Ford Direct Loan Program (FDLP)-Subsidized Stafford</b>	\$4,507,754	\$412,313	\$4,920,067	\$1,127,633	\$33,844	\$1,161,477	\$5,635,387	\$446,157	\$6,081,544
<b>10 FDLP-Unsubsidized Stafford</b>	\$1,335,942	\$200,970	\$1,536,912	\$428,113	\$13,788	\$441,901	\$1,764,055	\$214,758	\$1,978,813
<b>11 FDLP-PLUS</b>	\$351,647	\$380,215	\$731,862	.	.	.	\$351,647	\$380,215	\$731,862
<b>15 Veteran Educational Benefits</b>	\$981,805	\$97,047	\$1,078,852	\$25,100	.	\$25,100	\$1,006,905	\$97,047	\$1,103,952
<b>40 UNC Campus Scholarship Program</b>	\$84,822	.	\$84,822	.	.	.	\$84,822	.	\$84,822
<b>54 Nurse Education Scholarship/Loan Program</b>	\$2,500	.	\$2,500	.	.	.	\$2,500	.	\$2,500
<b>57 Prospective Teacher Scholarship Loan</b>	\$2,750	.	\$2,750	.	.	.	\$2,750	.	\$2,750
<b>61 UNC Need Based Grant</b>	\$626,042	\$4,410	\$630,452	.	.	.	\$626,042	\$4,410	\$630,452
<b>65 Graduate Assistant Tuition Award</b>	.	.	.	\$3,843	\$809	\$4,652	\$3,843	\$809	\$4,652
<b>79 Other North Carolina scholarship or grant</b>	\$382	.	\$382	.	.	.	\$382	.	\$382
<b>80 Foundation-Awarded Grant/Scholarship (non-athletic)</b>	\$650	\$500	\$1,150	.	.	.	\$650	\$500	\$1,150
<b>82 Externally administered private grant/scholarship</b>	\$398,807	\$491,331	\$890,138	\$3,233	\$500	\$3,733	\$402,040	\$491,831	\$893,871
<b>86 Athletic Grant-In-Aid</b>	\$99,941	\$138,193	\$238,134	.	.	.	\$99,941	\$138,193	\$238,134
<b>89 Institutional grant/scholarship (need based)</b>	\$48,214	\$3,950	\$52,164	.	.	.	\$48,214	\$3,950	\$52,164
<b>90 Institutional grant/scholarship (non-need based)</b>	\$709,305	\$44,958	\$754,263	\$18,850	.	\$18,850	\$728,155	\$44,958	\$773,113
<b>98 Other non-federal, non-state scholarship/loan</b>	\$17,307	\$6,436	\$23,743	.	.	.	\$17,307	\$6,436	\$23,743
<b>99 Other non-federal, non-state scholarship or grant</b>	\$6,600	\$6,750	\$13,350	.	.	.	\$6,600	\$6,750	\$13,350
<b>Total</b>	\$13,548,730	\$2,396,547	\$15,945,277	\$1,615,972	\$48,941	\$1,664,913	\$15,164,702	\$2,445,488	\$17,610,190

**Financial Aid Program Expenditure by Level and Residency  
for Enrolled Students in the 2004-05 Academic Year  
Including 2005 Summer School**

FSU

	Undergraduate			Graduate & First Prof			Total		
	In-State Students	Out-of-State Students	All Students	In-State Students	Out-of-State Students	All Students	In-State Students	Out-of-State Students	All Students
01 Pell Grant	\$7,605,243	\$688,349	\$8,293,592	.	.	.	\$7,605,243	\$688,349	\$8,293,592
02 Supplemental Grant (SEOG)	\$556,657	\$255,168	\$811,825	.	.	.	\$556,657	\$255,168	\$811,825
03 Student Incentive Grant (NCSIG-Include state match)	\$150,747	\$1,050	\$151,797	.	.	.	\$150,747	\$1,050	\$151,797
04 College Work Study (FWS)	\$391,650	\$65,100	\$456,750	\$14,000	.	\$14,000	\$405,650	\$65,100	\$470,750
05 Perkins Loan (formerly National Direct (Defense) Student Loan	\$231,456	\$247,755	\$479,211	\$3,000	.	\$3,000	\$234,456	\$247,755	\$482,211
09 Federal Ford Direct Loan Program (FDLP)-Subsidized Stafford	\$8,318,834	\$852,106	\$9,170,940	\$1,899,698	\$60,666	\$1,960,364	\$10,218,532	\$912,772	\$11,131,304
10 FDLP-Unsubsidized Stafford	\$2,378,203	\$399,337	\$2,777,540	\$751,290	\$28,966	\$780,256	\$3,129,493	\$428,303	\$3,557,796
11 FDLP-PLUS	\$617,812	\$758,499	\$1,376,311	.	.	.	\$617,812	\$758,499	\$1,376,311
15 Veteran Educational Benefits	\$1,668,682	\$114,599	\$1,783,281	\$72,710	.	\$72,710	\$1,741,392	\$114,599	\$1,855,991
40 UNC Campus Scholarship Program	\$177,697	.	\$177,697	.	.	.	\$177,697	.	\$177,697
54 Nurse Education Scholarship/Loan Program	\$5,000	.	\$5,000	.	.	.	\$5,000	.	\$5,000
57 Prospective Teacher Scholarship Loan	\$5,500	.	\$5,500	.	.	.	\$5,500	.	\$5,500
61 UNC Need Based Grant	\$1,318,677	\$10,445	\$1,329,122	.	.	.	\$1,318,677	\$10,445	\$1,329,122
65 Graduate Assistant Tuition Award	.	.	.	\$7,079	\$1,618	\$8,697	\$7,079	\$1,618	\$8,697
79 Other North Carolina scholarship or grant	\$765	.	\$765	.	.	.	\$765	.	\$765
80 Foundation-Awarded Grant/Scholarship (non-athletic)	\$1,300	\$1,000	\$2,300	.	.	.	\$1,300	\$1,000	\$2,300
82 Externally administered private grant/scholarship	\$719,282	\$912,530	\$1,631,812	\$3,733	\$500	\$4,233	\$723,015	\$913,030	\$1,636,045
86 Athletic Grant-In-Aid	\$210,223	\$304,893	\$515,116	.	.	.	\$210,223	\$304,893	\$515,116
89 Institutional grant/scholarship (need based)	\$56,564	\$4,700	\$61,264	.	.	.	\$56,564	\$4,700	\$61,264
90 Institutional grant/scholarship (non-need based)	\$1,262,877	\$91,749	\$1,354,626	\$24,450	.	\$24,450	\$1,287,327	\$91,749	\$1,379,076
98 Other non-federal, non-state scholarship/loan	\$36,516	\$12,873	\$49,389	.	.	.	\$36,516	\$12,873	\$49,389
99 Other non-federal, non-state scholarship or grant	\$13,500	\$11,300	\$24,800	.	.	.	\$13,500	\$11,300	\$24,800
<b>Total</b>	<b>\$25,727,185</b>	<b>\$4,731,453</b>	<b>\$30,458,638</b>	<b>\$2,775,960</b>	<b>\$91,750</b>	<b>\$2,867,710</b>	<b>\$28,503,145</b>	<b>\$4,823,203</b>	<b>\$33,326,348</b>

*Student Aid Expenditures by Program, 2004-05*  
*Fayetteville State University*

Source of Aid	In-State		Out-of-State		All Students	
	Number of Recipients	Dollar Amount	Number of Recipients	Dollar Amount	Number of Recipients	Dollar Amount
<b>Part A. Undergraduate Students</b>						
<b>Section I. Grants and Scholarships</b>						
01 Pell Grant	2,576	\$7,605,243	243	\$688,349	2,819	\$8,293,592
02 Supplemental Grant (SEOG)	1,081	\$556,657	121	\$255,168	1,202	\$811,825
03 Student Incentive Grant (NCSIG-Includ	233	\$150,747	2	\$1,050	235	\$151,797
15 Veteran Educational Benefits	196	\$1,668,682	12	\$114,599	208	\$1,783,281
40 UNC Campus Scholarship Program	93	\$177,697	.	.	93	\$177,697
61 UNC Need Based Grant	1,295	\$1,318,677	10	\$10,445	1,305	\$1,329,122
79 Other North Carolina scholarship or g	1	\$765	.	.	1	\$765
80 Foundation-Awarded Grant/Scholarship	2	\$1,300	1	\$1,000	3	\$2,300
82 Externally administered private grant	436	\$719,282	147	\$912,530	583	\$1,631,812
86 Athletic Grant-In-Aid	67	\$210,223	53	\$304,893	120	\$515,116
89 Institutional grant/scholarship (need	51	\$56,564	4	\$4,700	55	\$61,264
90 Institutional grant/scholarship (non-	851	\$1,262,877	28	\$91,749	879	\$1,354,626
99 Other non-federal, non-state scholars	21	\$13,500	12	\$11,300	33	\$24,800
<b>Total Sect.I Grants &amp; Scholarships (unduplicated # of students)</b>	<b>3,047</b>	<b>\$13,742,214</b>	<b>307</b>	<b>\$2,395,783</b>	<b>3,354</b>	<b>\$16,137,997</b>
<b>Section II. Scholarship/Loans (loan repayable by service)</b>						
54 Nurse Education Scholarship/Loan Prog	1	\$5,000	.	.	1	\$5,000
57 Prospective Teacher Scholarship Loan	4	\$5,500	.	.	4	\$5,500
98 Other non-federal, non-state scholars	14	\$36,516	1	\$12,873	15	\$49,389
<b>Total Sect.II Scholarship/Loans (unduplicated # of students)</b>	<b>19</b>	<b>\$47,016</b>	<b>1</b>	<b>\$12,873</b>	<b>20</b>	<b>\$59,889</b>
<b>Section III. Loans</b>						
05 Perkins Loan (formerly National Direc	126	\$231,456	83	\$247,755	209	\$479,211
09 Federal Ford Direct Loan Program (FDL	2,512	\$8,318,834	260	\$852,106	2,772	\$9,170,940
10 FDL-PLUS	769	\$2,378,203	113	\$399,337	882	\$2,777,540
11 FDL-PLUS	152	\$617,812	88	\$758,499	240	\$1,376,311
<b>Total Sect.III Loans (unduplicated # of students)</b>	<b>2,731</b>	<b>\$11,546,305</b>	<b>302</b>	<b>\$2,257,697</b>	<b>3,033</b>	<b>\$13,804,002</b>
<b>Section IV. Employment</b>						
04 College Work Study (FWS)	458	\$391,650	63	\$65,100	521	\$456,750
<b>Total Sect.IV Employment (unduplicated # of students)</b>	<b>458</b>	<b>\$391,650</b>	<b>63</b>	<b>\$65,100</b>	<b>521</b>	<b>\$456,750</b>
<b>Section V. Total All Categories (Sect.I-IV)(undup. # of students)</b>						
<b>Total Sect. V All Categories (Sect.I-IV)(undup. # of students)</b>	<b>3,390</b>	<b>\$25,727,185</b>	<b>354</b>	<b>\$4,731,453</b>	<b>3,744</b>	<b>\$30,458,638</b>

*Student Aid Expenditures by Program, 2004-05*  
*Fayetteville State University*

Source of Aid	In-State		Out-of-State		All Students	
	Number of Recipients	Dollar Amount	Number of Recipients	Dollar Amount	Number of Recipients	Dollar Amount
<b>Part B. Graduate Students</b>						
<b>Section I. Grants and Scholarships</b>						
15 Veteran Educational Benefits	12	\$72,710	.	.	12	\$72,710
65 Graduate Assistant Tuition Award	6	\$7,079	1	\$1,618	7	\$8,697
82 Externally administered private grant	4	\$3,733	1	\$500	5	\$4,233
90 Institutional grant/scholarship (non-	28	\$24,450	.	.	28	\$24,450
<b>Total Sect.I Grants &amp; Scholarships (unduplicated # of students)</b>	<b>50</b>	<b>\$107,972</b>	<b>2</b>	<b>\$2,118</b>	<b>52</b>	<b>\$110,090</b>
<b>Section III. Loans</b>						
05 Perkins Loan (formerly National Direc	2	\$3,000	.	.	2	\$3,000
09 Federal Ford Direct Loan Program (FDL	315	\$1,899,698	10	\$60,666	325	\$1,960,364
10 FDL- Unsubsidized Stafford	190	\$751,290	6	\$28,966	196	\$780,256
<b>Total Sect.III Loans (unduplicated # of students)</b>	<b>343</b>	<b>\$2,653,988</b>	<b>10</b>	<b>\$89,632</b>	<b>353</b>	<b>\$2,743,620</b>
<b>Section IV. Employment</b>						
04 College Work Study (FWS)	11	\$14,000	.	.	11	\$14,000
<b>Total Sect.IV Employment (unduplicated # of students)</b>	<b>11</b>	<b>\$14,000</b>	<b>.</b>	<b>.</b>	<b>11</b>	<b>\$14,000</b>
<b>Section V. Total All Categories (Sect.I-IV)(undup. # of students)</b>						
<b>Total Sect. V All Categories (Sect.I-IV)(undup. # of students)</b>	<b>350</b>	<b>\$2,775,960</b>	<b>10</b>	<b>\$91,750</b>	<b>360</b>	<b>\$2,867,710</b>

*Measures of Financial Need for In-State Undergraduate Degree-Seeking Students:  
For the 2004-05 Academic Year*

	FSU
<b>In-State Undergrads</b>	4,330
<b>Number With Need</b>	3,045
<b>Pct With Need</b>	70.3
<b>Total Dollars of Need</b>	32,658,983
<b>Number With Unmet Need</b>	2,971
<b>Pct With Unmet Need</b>	68.6
<b>Total Dollars of Unmet Need</b>	26,278,681
<b>Number With Subsidized Loans</b>	2,155
<b>Pct With Subsidized Loans</b>	49.8
<b>Average Amount/ Year: Subsidized Loans</b>	2,044
<b>Number With Unsubsidized Loans</b>	664
<b>Pct With Unsubsidized Loans</b>	15.3
<b>Average Amount/ Year: Unsubsidized Loans</b>	1,909
<b>Number With Any Loans</b>	2,337
<b>Pct With Any Loans</b>	54.0
<b>Average Amount/ Year: All Loans</b>	2,427

*Definitions: The Academic Year includes fall (winter at NCSA) and spring terms. It excludes all summer terms. "Need" in this report is the calculated need using the Federal Methodology adjusted to reflect the number of semesters that a student was actually enrolled as an in-state undergraduate. "Unmet Need" is that portion of Need that exceeds gift aid (Scholarships and Grants). All percentages are the percent of the unduplicated headcount of the in-state undergraduates shown in the first column. Average loan amounts are calculated for those with loans (excluding PLUS loans), not for all in-state undergraduates.*

*Financial Aid Program Expenditure for  
Enrolled Students in the 2004-05 Academic Year  
Plus 2005 Summer School  
Comparison between amounts reported via Financial Aid File (FAF)  
and amounts reported by SEAA*

FSU	FAF	SEAA	Dollar	
	Dollars	Dollars	Difference	Percent
03 Student Incentive Grant (NCSIG-Include state match)	70,246	155,750	-85,504	-54.9
40 UNC Campus Scholarship Program	84,822	396,107	-311,285	-78.6
42 Teaching Assistant Scholarship Fund	0	59,200	-59,200	-100.0
61 UNC Need Based Grant	630,452	1,354,878	-724,426	-53.5
<b>Total</b>	<b>785,520</b>	<b>1,965,935</b>	<b>-1,180,415</b>	<b>-60.0</b>

*Note: In 2003-04 categories 41,42,44,46, and 60 were combined and added to category 45. Category 45 will be called UNC Campus Scholarships in the future.*

**Summary of Financial Need Not Met by Financial Aid Awards  
for Enrolled Students in the 2005-06 Academic Year**

FSU

	Undergraduate Students			Graduate Students			All Students		
	In-State Students	Out-Of-State Students	Total In-State & Out-of-State Students	In-State Students	Out-Of-State Students	Total In-State & Out-of-State Students	In-State Students	Out-Of-State Students	Total In-State & Out-of-State Students
<b>Total Average Annual FTE</b>	4,001	406	4,408	673	26	699	4,674	433	5,106
<b>Total Need</b>	\$33,720,686	\$4,451,241	\$38,171,927	\$2,554,517	\$43,155	\$2,597,672	\$36,275,203	\$4,494,396	\$40,769,599
<b>Per FTE</b>	8,428	10954	19381	3,798	1,652	5,450	12225	12605	24831
<b>Need Less Gift Aid</b>	\$10,180,188	\$1,186,630	\$11,366,818	\$544,742	\$11,252	\$555,994	\$10,724,930	\$1,197,882	\$11,922,812
<b>Per FTE</b>	2,544	2,920	5,464	810	431	1,241	3,354	3,351	6,705
<b>Need Less Gift, CWS &amp; Subsidized Loans</b>	\$10,180,188	\$1,186,630	\$11,366,818	\$544,742	\$11,252	\$555,994	\$10,724,930	\$1,197,882	\$11,922,812
<b>Per FTE</b>	2,544	2,920	5,464	810	431	1,241	3,354	3,351	6,705
<b>Need Less Aid From All Sources</b>	\$8,729,181	\$1,174,156	\$9,903,337	\$534,698	\$11,252	\$545,950	\$9,263,879	\$1,185,408	\$10,449,287
<b>Per FTE</b>	2,182	2,889	5,071	795	431	1,226	2,977	3,320	6,297
<b>Total Unduplicated Headcount</b>	5,212	409	5,621	1,274	36	1,310	6,486	445	6,931
<b>Number of Students With Need</b>	3,708	285	3,993	326	4	330	4,034	289	4,323
<b>% of Students With Need</b>	71.1	69.7	71.0	25.6	11.1	25.2	62.2	64.9	62.4
<b>Number of Students With Need After Gift Aid</b>	2,891	195	3,086	216	3	219	3,107	198	3,305
<b>% of Students With Need After Gift Aid</b>	55.5	47.7	54.9	17.0	8.3	16.7	47.9	44.5	47.7
<b>Number of Students With Need After Gift, CWS, &amp; Subsidized Loans</b>	2,891	195	3,086	216	3	219	3,107	198	3,305
<b>% of Students With Need After Gift, CWS, &amp; Subsidized Loans</b>	55.5	47.7	54.9	17.0	8.3	16.7	47.9	44.5	47.7
<b>Number of Students With Need After Aid From All Sources</b>	2,664	193	2,857	215	3	218	2,879	196	3,075
<b>% of Students With Need After Aid From All Sources</b>	51.1	47.2	50.8	16.9	8.3	16.6	44.4	44.0	44.4

*For this report, need calculated for the academic year is reduced to represent the number of semesters attend*



**Financial Aid Program Expenditure by Level and Residency  
for Enrolled Students in the 2005-06 Academic Year**

FSU

	Undergraduate			Graduate & First Prof			Total		
	In-State Students	Out-of-State Students	All Students	In-State Students	Out-of-State Students	All Students	In-State Students	Out-of-State Students	All Students
<b>FA Federal Pell Grant</b>	\$7,956,423	\$831,544	\$8,787,967	\$2,025	.	\$2,025	\$7,958,448	\$831,544	\$8,789,992
<b>FB Federal Supplemental Educational Opportunity Grant (SEOG)</b>	\$635,859	\$181,418	\$817,277	.	.	.	\$635,859	\$181,418	\$817,277
<b>FC Federal Work Study (FWS)</b>	\$212,543	\$47,800	\$260,343	\$4,500	.	\$4,500	\$217,043	\$47,800	\$264,843
<b>FD Federal Perkins Loan</b>	\$109,611	\$347,636	\$457,247	.	\$2,000	\$2,000	\$109,611	\$349,636	\$459,247
<b>FI Federal Ford Direct Loan Program (FDLP)-Subsidized Stafford</b>	\$7,544,773	\$985,300	\$8,530,073	\$1,263,124	\$60,695	\$1,323,819	\$8,807,897	\$1,045,995	\$9,853,892
<b>FJ FDLP-Unsubsidized Stafford</b>	\$4,381,326	\$563,452	\$4,944,778	\$1,065,140	\$51,481	\$1,116,621	\$5,446,466	\$614,933	\$6,061,399
<b>FK FDLP-PLUS</b>	\$1,430,047	\$717,116	\$2,147,163	.	.	.	\$1,430,047	\$717,116	\$2,147,163
<b>FN Federal Veteran Educational Benefits</b>	\$1,427,737	\$225,121	\$1,652,858	\$53,107	.	\$53,107	\$1,480,844	\$225,121	\$1,705,965
<b>FO ROTC</b>	\$26,613	\$19,743	\$46,356	.	.	.	\$26,613	\$19,743	\$46,356
<b>FP Bureau of Indian Affairs (BIA) Scholarship</b>	\$11,670	.	\$11,670	.	.	.	\$11,670	.	\$11,670
<b>FT DC Tuition Assistance Grant (TAG)</b>	.	\$483,493	\$483,493	.	.	.	.	\$483,493	\$483,493
<b>IA Athletic Grant-In-Aid</b>	\$174,195	\$263,314	\$437,509	\$2,000	.	\$2,000	\$176,195	\$263,314	\$439,509
<b>IC Institutional grant/scholarship (non-need based)</b>	\$617,744	\$47,966	\$665,710	\$3,300	.	\$3,300	\$621,044	\$47,966	\$669,010
<b>IF Need Based Campus Initiated Tuition Increase Grants</b>	\$208,110	\$172,767	\$380,877	\$1,295	.	\$1,295	\$209,405	\$172,767	\$382,172
<b>IJ Institutionally-Funded Tuition Waivers</b>	\$1,314	.	\$1,314	\$1,896	.	\$1,896	\$3,210	.	\$3,210
<b>OA Externally Administered Private Grant/Scholarship (Non-Athletic)</b>	\$315,692	\$84,315	\$400,007	\$4,700	.	\$4,700	\$320,392	\$84,315	\$404,707
<b>OC Other Non-Federal, Non-NC Scholarship/Loan (forgivable loan)</b>	\$52,000	\$3,700	\$55,700	.	.	.	\$52,000	\$3,700	\$55,700
<b>S9 Other North Carolina scholarship or grant</b>	\$32,358	\$18,358	\$50,716	\$10,000	.	\$10,000	\$42,358	\$18,358	\$60,716
<b>SA NC Student Incentive Grant (NCSIG-Include state match)</b>	\$155,402	\$4,374	\$159,776	\$700	.	\$700	\$156,102	\$4,374	\$160,476
<b>SB UNC Campus Scholarship Program</b>	\$93,650	.	\$93,650	.	.	.	\$93,650	.	\$93,650
<b>SK NC Division of Vocational Rehabilitation</b>	\$51,598	\$5,973	\$57,571	\$4,211	.	\$4,211	\$55,809	\$5,973	\$61,782
<b>SN NC Veterans Scholarship</b>	\$109,331	\$4,947	\$114,278	.	.	.	\$109,331	\$4,947	\$114,278
<b>SO Nurse Education Scholarship/Loan Program (forgivable loan)</b>	\$3,250	.	\$3,250	.	.	.	\$3,250	.	\$3,250
<b>SR Prospective Teacher Scholarship Loan (forgivable loan)</b>	\$10,850	.	\$10,850	.	.	.	\$10,850	.	\$10,850
<b>ST UNC Need Based Grant</b>	\$1,636,000	\$44,126	\$1,680,126	\$902	.	\$902	\$1,636,902	\$44,126	\$1,681,028
<b>SW Graduate Assistant Tuition Award Benefit (includes in-state and out-of-state portion)</b>	.	.	.	\$13,551	.	\$13,551	\$13,551	.	\$13,551
<b>Total</b>	\$27,198,096	\$5,052,463	\$32,250,559	\$2,430,451	\$114,176	\$2,544,627	\$29,628,547	\$5,166,639	\$34,795,186

**Financial Aid Program Expenditure by Level and Residency  
for Enrolled Students in the 2005-06 Academic Year  
Including 2006 Summer School**

FSU

	Undergraduate			Graduate & First Prof			Total		
	In-State Students	Out-of-State Students	All Students	In-State Students	Out-of-State Students	All Students	In-State Students	Out-of-State Students	All Students
<b>F7 Other federal loan</b>	\$763	.	\$763	\$3,500	.	\$3,500	\$4,263	.	\$4,263
<b>FA Federal Pell Grant</b>	\$8,032,782	\$836,393	\$8,869,175	\$2,025	.	\$2,025	\$8,034,807	\$836,393	\$8,871,200
<b>FB Federal Supplemental Educational Opportunity Grant (SEOG)</b>	\$637,159	\$181,543	\$818,702	.	.	.	\$637,159	\$181,543	\$818,702
<b>FC Federal Work Study (FWS)</b>	\$250,877	\$51,082	\$301,959	\$5,250	.	\$5,250	\$256,127	\$51,082	\$307,209
<b>FD Federal Perkins Loan</b>	\$109,611	\$347,636	\$457,247	.	\$2,000	\$2,000	\$109,611	\$349,636	\$459,247
<b>FE Federal Family Education Loan Program (FFELP)-Subsidized Stafford</b>	\$596,411	\$60,501	\$656,912	\$113,883	.	\$113,883	\$710,294	\$60,501	\$770,795
<b>FF FFELP-Unsubsidized Stafford</b>	\$310,165	\$37,589	\$347,754	\$91,828	.	\$91,828	\$401,993	\$37,589	\$439,582
<b>FG FFELP-PLUS</b>	\$7,719	.	\$7,719	.	.	.	\$7,719	.	\$7,719
<b>FI Federal Ford Direct Loan Program (FDLP)-Subsidized Stafford</b>	\$8,673,775	\$1,060,287	\$9,734,062	\$1,573,561	\$68,344	\$1,641,905	\$10,247,336	\$1,128,631	\$11,375,967
<b>FJ FDLP-Unsubsidized Stafford</b>	\$5,214,574	\$605,220	\$5,819,794	\$1,327,915	\$55,145	\$1,383,060	\$6,542,489	\$660,365	\$7,202,854
<b>FK FDLP-PLUS</b>	\$1,661,240	\$753,049	\$2,414,289	.	.	.	\$1,661,240	\$753,049	\$2,414,289
<b>FN Federal Veteran Educational Benefits</b>	\$1,437,881	\$227,229	\$1,665,110	\$53,107	.	\$53,107	\$1,490,988	\$227,229	\$1,718,217
<b>FO ROTC</b>	\$26,613	\$19,743	\$46,356	.	.	.	\$26,613	\$19,743	\$46,356
<b>FP Bureau of Indian Affairs (BIA) Scholarship</b>	\$12,300	.	\$12,300	.	.	.	\$12,300	.	\$12,300
<b>FT DC Tuition Assistance Grant (TAG)</b>	.	\$488,567	\$488,567	.	.	.	.	\$488,567	\$488,567
<b>IA Athletic Grant-In-Aid</b>	\$174,195	\$263,314	\$437,509	\$2,000	.	\$2,000	\$176,195	\$263,314	\$439,509
<b>IC Institutional grant/scholarship (non-need based)</b>	\$624,907	\$48,366	\$673,273	\$3,660	.	\$3,660	\$628,567	\$48,366	\$676,933
<b>IF Need Based Campus Initiated Tuition Increase Grants</b>	\$246,454	\$179,167	\$425,621	\$1,295	.	\$1,295	\$247,749	\$179,167	\$426,916
<b>IJ Institutionally-Funded Tuition Waivers</b>	\$2,394	.	\$2,394	\$2,538	.	\$2,538	\$4,932	.	\$4,932
<b>OA Externally Administered Private Grant/Scholarship (Non-Athletic)</b>	\$325,880	\$84,315	\$410,195	\$4,700	.	\$4,700	\$330,580	\$84,315	\$414,895
<b>OC Other Non-Federal, Non-NC Scholarship/Loan (forgivable loan)</b>	\$52,000	\$3,700	\$55,700	.	.	.	\$52,000	\$3,700	\$55,700
<b>S9 Other North Carolina scholarship or grant</b>	\$46,687	\$21,674	\$68,361	\$10,000	.	\$10,000	\$56,687	\$21,674	\$78,361
<b>SA NC Student Incentive Grant (NCSIG-Include state match)</b>	\$157,267	\$4,899	\$162,166	\$700	.	\$700	\$157,967	\$4,899	\$162,866
<b>SB UNC Campus Scholarship Program</b>	\$93,650	.	\$93,650	.	.	.	\$93,650	.	\$93,650
<b>SK NC Division of Vocational Rehabilitation</b>	\$51,598	\$5,973	\$57,571	\$4,211	.	\$4,211	\$55,809	\$5,973	\$61,782
<b>SN NC Veterans Scholarship</b>	\$123,324	\$5,633	\$128,957	.	.	.	\$123,324	\$5,633	\$128,957
<b>SO Nurse Education Scholarship/Loan Program (forgivable loan)</b>	\$3,250	.	\$3,250	.	.	.	\$3,250	.	\$3,250
<b>SR Prospective Teacher Scholarship Loan (forgivable loan)</b>	\$14,050	.	\$14,050	.	.	.	\$14,050	.	\$14,050
<b>ST UNC Need Based Grant</b>	\$1,687,977	\$47,557	\$1,735,534	\$902	.	\$902	\$1,688,879	\$47,557	\$1,736,436
<b>SW Graduate Assistant Tuition Award Benefit (includes in-state and out-of-state portion)</b>	.	.	.	\$13,551	.	\$13,551	\$13,551	.	\$13,551
<b>Total</b>	\$30,575,503	\$5,333,437	\$35,908,940	\$3,214,626	\$125,489	\$3,340,115	\$33,790,129	\$5,458,926	\$39,249,055

**7 Student Aid Expenditures by Program, 2005-06**  
**Fayetteville State University**

Source of Aid	In-State		Out-of-State		All Students	
	Number of Recipients	Dollar Amount	Number of Recipients	Dollar Amount	Number of Recipients	Dollar Amount
<b>Part A. Undergraduate Students</b>						
<b>Section I. Grants and Scholarships</b>						
<b>Total Sect.I Grants &amp; Scholarships (unduplicated # of students)</b>	<b>3,277</b>	<b>\$13,408,001</b>	<b>360</b>	<b>\$1,726,896</b>	<b>3,637</b>	<b>\$15,134,897</b>
FA Federal Pell Grant	2,798	\$8,032,782	301	\$836,393	3,099	\$8,869,175
FB Federal Supplemental Educational Oppo	1,277	\$637,159	154	\$181,543	1,431	\$818,702
FN Federal Veteran Educational Benefits	207	\$1,437,881	29	\$227,229	236	\$1,665,110
FP Bureau of Indian Affairs (BIA) Schola	10	\$12,300	.	.	10	\$12,300
IA Athletic Grant-In-Aid	67	\$174,195	33	\$263,314	100	\$437,509
IC Institutional grant/scholarship (non-	948	\$624,907	80	\$48,366	1,028	\$673,273
IJ Institutionally-Funded Tuition Waiver	10	\$2,394	.	.	10	\$2,394
OA Externally Administered Private Grant	194	\$325,880	48	\$84,315	242	\$410,195
S9 Other North Carolina scholarship or g	21	\$46,687	6	\$21,674	27	\$68,361
SA NC Student Incentive Grant (NCSIG-Inc	235	\$157,267	9	\$4,899	244	\$162,166
SB UNC Campus Scholarship Program	60	\$93,650	.	.	60	\$93,650
SK NC Division of Vocational Rehabilitat	26	\$51,598	3	\$5,973	29	\$57,571
SN NC Veterans Scholarship	37	\$123,324	2	\$5,633	39	\$128,957
ST UNC Need Based Grant	1,365	\$1,687,977	38	\$47,557	1,403	\$1,735,534
<b>Section II. Scholarship/Loans (loan repayable by service)</b>						
<b>Total Sect.II Scholarship/Loans (unduplicated # of students)</b>	<b>27</b>	<b>\$95,913</b>	<b>4</b>	<b>\$23,443</b>	<b>31</b>	<b>\$119,356</b>
FO ROTC	12	\$26,613	3	\$19,743	15	\$46,356
OC Other Non-Federal, Non-NC Scholarship	8	\$52,000	1	\$3,700	9	\$55,700
SO Nurse Education Scholarship/Loan Prog	2	\$3,250	.	.	2	\$3,250
SR Prospective Teacher Scholarship Loan	5	\$14,050	.	.	5	\$14,050
<b>Section III. Loans</b>						
<b>Total Sect.III Loans (unduplicated # of students)</b>	<b>2,112</b>	<b>\$7,900,483</b>	<b>307</b>	<b>\$1,803,995</b>	<b>2,419</b>	<b>\$9,704,478</b>
F7 Other federal loan	1	\$763	.	.	1	\$763
FD Federal Perkins Loan	43	\$109,611	115	\$347,636	158	\$457,247
FE Federal Family Education Loan Program	375	\$596,411	31	\$60,501	406	\$656,912
FF FFELP-Unsubsidized Stafford	243	\$310,165	26	\$37,589	269	\$347,754
FG FFELP-PLUS	4	\$7,719	.	.	4	\$7,719
FJ FDLP-Unsubsidized Stafford	1,697	\$5,214,574	191	\$605,220	1,888	\$5,819,794
FK FDLP-PLUS	360	\$1,661,240	87	\$753,049	447	\$2,414,289
<b>Section IV. Employment</b>						
<b>Total Sect.IV Employment (unduplicated # of students)</b>	<b>174</b>	<b>\$250,877</b>	<b>33</b>	<b>\$51,082</b>	<b>207</b>	<b>\$301,959</b>
FC Federal Work Study (FWS)	174	\$250,877	33	\$51,082	207	\$301,959
<b>Section V. Total All Categories (Sect.I-IV)(undup. # of students)</b>						
<b>Total Sect. V All Categories (Sect.I-IV)(undup. # of students)</b>	<b>936</b>	<b>\$21,655,274</b>	<b>99</b>	<b>\$3,605,416</b>	<b>1,035</b>	<b>\$25,260,690</b>
<b>Section VI. Other Aid</b>						
<b>Total Sect.VI Other Miscellaneous Programs (unduplicated # of students)</b>	<b>2,894</b>	<b>\$8,920,229</b>	<b>363</b>	<b>\$1,728,021</b>	<b>3,257</b>	<b>\$10,648,250</b>
FI Federal Ford Direct Loan Program (FDL	2,835	\$8,673,775	331	\$1,060,287	3,166	\$9,734,062
FT DC Tuition Assistance Grant (TAG)	.	.	50	\$488,567	50	\$488,567
IF Need Based Campus Initiated Tuition I	292	\$246,454	86	\$179,167	378	\$425,621

*Student Aid Expenditures by Program, 2005-06*  
*Fayetteville State University*

Source of Aid	In-State		Out-of-State		All Students	
	Number of Recipients	Dollar Amount	Number of Recipients	Dollar Amount	Number of Recipients	Dollar Amount
<b>Part B. Graduate Students</b>						
<b>Section I. Grants and Scholarships</b>						
<b>Total Sect.I Grants &amp; Scholarships (unduplicated # of students)</b>	<b>35</b>	<b>\$97,394</b>	<b>.</b>	<b>.</b>	<b>35</b>	<b>\$97,394</b>
FA Federal Pell Grant	1	\$2,025	.	.	1	\$2,025
FN Federal Veteran Educational Benefits	8	\$53,107	.	.	8	\$53,107
IA Athletic Grant-In-Aid	1	\$2,000	.	.	1	\$2,000
IC Institutional grant/scholarship (non-	8	\$3,660	.	.	8	\$3,660
IJ Institutionally-Funded Tuition Waiver	5	\$2,538	.	.	5	\$2,538
OA Externally Administered Private Grant	3	\$4,700	.	.	3	\$4,700
S9 Other North Carolina scholarship or g	1	\$10,000	.	.	1	\$10,000
SA NC Student Incentive Grant (NCSIG-Inc	1	\$700	.	.	1	\$700
SK NC Division of Vocational Rehabilitat	2	\$4,211	.	.	2	\$4,211
ST UNC Need Based Grant	1	\$902	.	.	1	\$902
SW Graduate Assistant Tuition Award Bene	10	\$13,551	.	.	10	\$13,551
<b>Section III. Loans</b>						
<b>Total Sect.III Loans (unduplicated # of students)</b>	<b>299</b>	<b>\$1,537,126</b>	<b>9</b>	<b>\$57,145</b>	<b>308</b>	<b>\$1,594,271</b>
F7 Other federal loan	1	\$3,500	.	.	1	\$3,500
FD Federal Perkins Loan	.	.	1	\$2,000	1	\$2,000
FE Federal Family Education Loan Program	49	\$113,883	.	.	49	\$113,883
FF FFELP-Unsubsidized Stafford	47	\$91,828	.	.	47	\$91,828
FJ FDLP-Unsubsidized Stafford	287	\$1,327,915	9	\$55,145	296	\$1,383,060
<b>Section IV. Employment</b>						
<b>Total Sect.IV Employment (unduplicated # of students)</b>	<b>2</b>	<b>\$5,250</b>	<b>.</b>	<b>.</b>	<b>2</b>	<b>\$5,250</b>
FC Federal Work Study (FWS)	2	\$5,250	.	.	2	\$5,250
<b>Section V. Total All Categories (Sect.I-IV)(undup. # of students)</b>						
<b>Total Sect. V All Categories (Sect.I-IV)(undup. # of students)</b>	<b>52</b>	<b>\$1,639,770</b>	<b>2</b>	<b>\$57,145</b>	<b>54</b>	<b>\$1,696,915</b>
<b>Section VI. Other Aid</b>						
<b>Total Sect.VI Other Miscellaneous Programs (unduplicated # of students)</b>	<b>302</b>	<b>\$1,574,856</b>	<b>10</b>	<b>\$68,344</b>	<b>312</b>	<b>\$1,643,200</b>
FI Federal Ford Direct Loan Program (FDL	301	\$1,573,561	10	\$68,344	311	\$1,641,905
IF Need Based Campus Initiated Tuition I	2	\$1,295	.	.	2	\$1,295

**Measures of Financial Need for In-State Undergraduate Degree-Seeking Students:  
For the 2005-06 Academic Year**

	FSU
In-State Undergrads	5,102
Number With Need	3,706
Pct With Need	72.6
Total Dollars of Need	33,692,833
Number With Unmet Need	2,938
Pct With Unmet Need	57.6
Total Dollars of Unmet Need	10,857,644
Number With Subsidized Loans	0
Pct With Subsidized Loans	0.0
Average Amount/ Year: Subsidized Loans	.
Number With Unsubsidized Loans	0
Pct With Unsubsidized Loans	0.0
Average Amount/ Year: Unsubsidized Loans	.
Number With Any Loans	0
Pct With Any Loans	0.0
Average Amount/ Year: All Loans	.

*Definitions: The Academic Year includes fall (winter at NCSA) and spring terms. It excludes all summer terms. "Need" in this report is the calculated need using the Federal Methodology adjusted to reflect the number of semesters that a student was actually enrolled as an in-state undergraduate. "Unmet Need" is that portion of Need that exceeds gift aid (Scholarships and Grants). All percentages are the percent of the unduplicated headcount of the in-state undergraduates shown in the first column. Average loan amounts are calculated for those with loans (excluding PLUS loans), not for all in-state undergraduates.*

**Financial Aid Program Expenditure for  
Enrolled Students in the 2005-06 Academic Year  
Plus 2006 Summer School  
Comparison between amounts reported via Financial Aid File (FAF)  
and amounts reported by SEAA**

FSU	FAF	SEAA	Dollar	
	Dollars	Dollars	Difference	Percent
SA NC Student Incentive Grant (NCSIG-Include state mat	160,476	164,150	-3,674	-2.2
SB UNC Campus Scholarship Program	93,650	0	93,650	100.0
SC NCSSM Tuition Grant for UNC	0	0	0	.
SD Teaching Assistant Scholarship Fund	0	0	0	.
SP Nurse Scholars Program (forgivable loan)	0	8,750	-8,750	-100.0
ST UNC Need Based Grant	1,681,028	1,785,135	-104,107	-5.8
<b>Total</b>	<b>1,935,154</b>	<b>1,958,035</b>	<b>-22,881</b>	<b>-1.2</b>

*Definitions: The Academic Year includes fall (winter at NCSA) and spring terms. It excludes all summer terms. "Need" in this report is the calculated need using the Federal Methodology adjusted to reflect the number of semesters that a student was actually enrolled as an in-state undergraduate. "Unmet Need" is that portion of Need that exceeds gift aid (Scholarships and Grants). All percentages are the percent of the unduplicated headcount of the in-state undergraduates shown in the first column. Average loan amounts are calculated for those with loans (excluding PLUS loans), not for all in-state undergraduates.*

# Fayetteville State University

On November 7, 2000 North Carolina voters overwhelmingly supported the \$3.1-billion Higher Education Improvement Bonds. This historic investment will allow the 16-campus University of North Carolina and the 59 community college campuses to continue to provide the highest educational and economic opportunities for our citizens. The voters of North Carolina delivered an unmistakable expression of their values and priorities for the future. We are grateful for that support.

The infrastructure of the university will continue to change as the bond projects are completed through 2006.

## Facilities



## Facilities Inventory

<b>Bldg. No</b>	<b>Name</b>	<b>Year Constr.</b>	<b>Gross Area</b>	<b>Bldg. Cost</b>
A	Paige Alumni House	1922	3,375	\$13,000
11	Cook Dining Hall	1923	18,267	\$93,000
7	Joyner Hall	1930	18,984	\$57,000
14	Communication Center	1937	12,582	\$36,000
2	Lilly Gymnasium	1938	32,867	\$317,000
10	Harris Hall	1938	26,688	\$71,000
6	Taylor Social Sciences	1939	20,901	\$122,000
18	Hood Hall	1939	17,516	\$57,000
31	Security Office	1951	2,800	\$23,090
4	Seabrook Auditorium	1953	21,777	\$289,000
12	Smith Hall	1953	20,604	\$230,000
3B	Mitchell Pre-School	1955	3,304	\$50,000
13	Spaulding Infirmary	1955	6,020	\$104,000
17	Williams Hall	1955	11,488	\$128,000
15B	Newbold Pre-School	1958	4,417	\$88,000
1	Rosenthal Building	1966	26,353	\$397,245
9	Bryant Hall	1966	40,662	\$607,000
16	Vance Hall	1966	55,917	\$773,000
6A	Joseph Knuckles Science Annex	1968	20,417	\$524,000
19	Helen T. Chick Bldg.	1968	34,077	\$887,000
2A	Lauretta Taylor Bldg.	1969	31,940	\$618,000
20	Maintenance Bldg.	1969	8,200	\$82,000
23	Storage Bldg.	1969	720	\$4,000
21	WM C Collins Admin.	1970	17,346	\$475,000
22	Rudolph Jones Student Ctr.	1972	29,653	\$900,000
24	Maint. Storage Shed	1974	3,000	\$41,744
25	Cont. Educ. Center	1976	9,545	\$265,000
26	New Residence Hall	1976	51,670	\$1,580,000
27	Butler Learning Center	1976	75,418	\$2,503,000
28	Chancellor's Res	1976	5,925	\$135,000
35	Ticket Booth N & S	1978	122	\$1,000
40	Concession	1978	192	\$500
34	Mitchell Storage	1980	96	\$450
38	New Bold Storage	1980	96	\$450
21A	C. J. Barber Administration Bldg.	1981	29,162	\$1,328,000
29	Charles A Lyon Science	1981	76,686	\$5,040,625
30	Central Warehouse	1982	10,945	\$383,920
32	Radio Transmit Bldg.	1982	220	\$5,154
001A	Kiln	1983	315	\$23,440
24A	Vehicle/General Storage	1983	3,600	\$44,080
33	Charles Chesnutt Library	1987	80,000	\$7,567,000
39	Concession	1987	120	\$6,200
27A	Marion "Rex" and Aronul E. Harris SBE Bldg.	1991	73,000	\$6,441,000
37	Restroom	1995	1,610	\$8,688
41	Health & Physical Ed	1995	106,234	\$9,700,000
36	Press Box	1997	800	\$630,700
42	Honors Hall	1997	37,500	\$3,479,600
	Bronco Hall	2004	60,000	\$6,500,000



## Fayetteville State University 2000 Bond Program Distribution

Residence Hall For 275 Students	\$ 6,872,300
Lyons Science and Laboratory Building—Comprehensive Renovation and Addition	15,146,900
Science Annex—Comprehensive Renovation	1,740,500
Continuing Education Center—Comprehensive Renovation	432,600
Taylor Social Sciences Classroom Building—Comprehensive Renovation	884,300
Charles Chesnutt Library—Comprehensive Renovation	875,900
William Collins Building—Comprehensive Renovation	640,600
Seabrook Auditorium—Comprehensive Renovation	6,325,000
Taylor Gymnasium—Conversion of Building for Academic Use	3,360,000
Lilly Gymnasium—Comprehensive Renovation and Conversion of Building for Student Services	3,256,400
Cook Dining Hall—Comprehensive Renovation and Conversion of Building for Academic Use and Student Services	1,773,500
Student Residence Halls—Fire Safety Improvements	611,700
Campus Infrastructure Improvements	1,435,000
Comprehensive Renovation and Conversion of Spaulding (Old Infirmary) for Public Safety Facilities	1,029,100
Technology Infrastructure Expansion	1,137,600
Seabrook Auditorium—Comprehensive Renovation	500,000
<b>Total</b>	<b>\$ 46,021,400</b>

**FAYETTEVILLE STATE UNIVERSITY**  
**Bond Projects Updates**

<b>Project</b>	<b>Status</b>	<b>Start (Bid)Date</b>	<b>Projected Completion Date</b>
New Residence Hall \$5 – 6 million	Construction	05/03	08/05
Lyons Science Complex \$10 – 15 million	Construction	01/05	1/07
Knuckles Science Renovation \$1 – 2 million	Construction	09/04	Complete
Continuing Education Renovation \$100,000 – 250,000	Construction	03/04	Complete
Chesnutt Library Renovation \$300,000 – \$500,000	Construction Construction	12/03 (roof) 06/03 (HVAC) 11/04 (Interior)	Complete Complete Complete
Seabrook Auditorium Renovation \$5 – 7 million	Construction	05/03 (asbestos) 07/03 (renovation)	Complete
Taylor Gym Renovation \$3 – 5 million	Construction	04/05	08/06
Lilly Gym Renovation \$2 – 3 million	Design – CD	08/06	02/08
Cook Hall Renovation \$1 – 2 million	Construction	06/03 (demo/asbestos) 11/03 (lower) 01/04 (upper)	Complete Complete Complete
Fire Safety Residence Halls \$400,000 – 500,000	Construction	01/03	Complete
Campus Infrastructure \$1 – 2 million	Construction	12/02	Complete Complete
Collins Bldg Renovation	Design	02/05	07/05
Spaulding Infirmary Renovation \$1 – 2 million	Construction	11/02	Complete
Taylor Science Renovation \$1 – 2 million	Design - CD	07/06	
Mitchell Building \$200,000 – \$400,000	Construction	08/06	
University House	Construction	01/07	



Fayetteville State University  
1200 Murchison Road  
Fayetteville, North Carolina 28301-4298  
910.672.1111  
[www.uncfsu.edu](http://www.uncfsu.edu)

Fayetteville State University is a member institution of The University of North Carolina, which is committed to equality of educational opportunity and does not discriminate against applicants, students, or employees based on race, color, national origin, religion, sex, age, or disability.